No Pay Hike
For Teachers
Page 2

ORINDA SUN

Vol. XXI | Friday, May 3, 1963 | Lafayette-Orinda | 284-4444 | Ten Cents

Rapid Transit
Trial 'Ends'
Page 3

LIFE INSIDE CALDECOTT 3

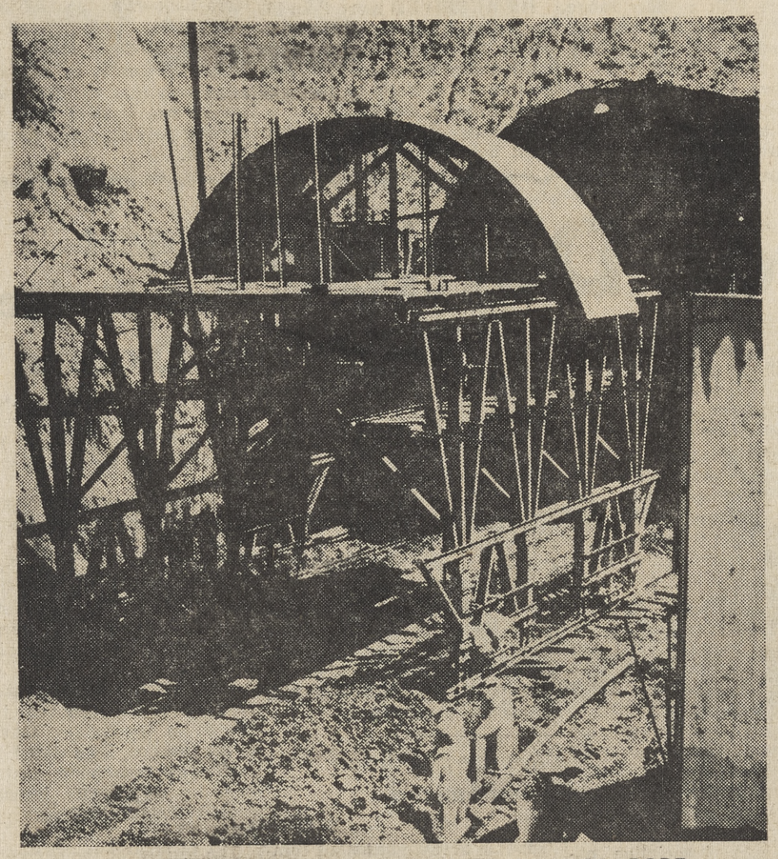

JUMBO SCAFFOLD CARRIES PLATE TOWARD BORE

INSIDE DRIFT— LIGHT AT END IS ORINDA

Wild, Wet Walk Explores Wierd World of Tunnel

By WALT WRIGHT

We pulled on boots and hard hats and moved up to where the battle was going on—a battle between men, machines, and a mountain.

I. W. Black, state resident engineer on Caldecott Tunnel Bore Number Three, led the way as we began our trek, blazing a trail for thousands of commuters.

We blazed backwards, from the west. "Traffic will flow from the Orinda side only in this bore," Black said.

When? Black says contractors can't fulfill their September completion promise and won't be done 'til the middle of next year. The contractors stick to the September date.

In the meantime, we came to see how over 200 men are pushing a hole about 21 feet in diameter through 3400 feet of shale, chert and sandstone.

It was a dim, wet and raucous subterranean world we stepped into:

Beneath, clinging to our boots, six inches of mud; three stories above, the arching crown which will keep tons of earth from crushing the concrete and steel box-tunnel as if its walls were china.

A gang of men on the left clears the way for concrete forms where these walls will be cast, while a mobile scaffold called a "jumbo" waits behind us to carry a steel crown plate inside.

And from every direction, sounds: the groan of diesels, the protesting whine of drills, the thunder of blasting and — strangely foreign—the voices of men screaming orders above the din.

Everywhere equipment rolled or squatted, roaring.

"Watch it!" Black yelled, waving.

Spraying mud, a truck lurched toward us, heavy with earth from the heart of the hill.

Scrambling to the wall, we saw one source of the dampness in the air—a white plume of fog streamed from the truck's water-filtered exhaust system.

More water came in a sporadic rain of heavy drops from the arches above.

"Here the steel plating isn't in—you can see the ribs which form the main support," Black explained, pointing upwards.

Behind the ribs was a thatch of lumber—and behind the lumber, straight up, 600 feet of mountain.

The engineer turned to a drill grinding two-foot diameter bits into the floor.

"We pour concrete caissons down to support a wall plate; the plate holds the steel ribs of the crown.

Wright, Black About 900' In

"Below the crown the tunnel the motorists will see will be built," he went on.

By now we were walking a long gap in the work: ahead lay the main mining operation, but the concreting and the caisson work were several hundred feet behind.

"How's it going, Harry" Black called to a stocky figure standing near a "breast-board jumbo" whose hydraulic rams held 15 tons of pressure against the earth wall ahead.

"Going good up here—15 feet a day," said Harry Greshuk, world famous engineer and tunnel superintendent for contractors Connolly, Grafe, Brayer and Harney.

"Say hello to my girl-friend," Greshuk boomed when we were introduced. He meant The Sun's Society and Orinda News Editor Jane Putnam, who interviewed Greshuk last year but was barred from the tunnel because "women are bad luck."

We climbed the jumbo to find a handful of men straining against the crumbling surface of the main crown heading with small drills, preparing to blast.

Here, 1800 feet in, was the real work: tearing the guts out of a mountain.

Here we saw why tunnel stiffs are a strange, proud breed. "No construction trade works harder; the noise deafens them, they depend on piped air—it's dirty, hazardous work," Black said.

And disaster hovers over their shoulders.

"We haven't had a major accident yet— no fatalities. But when the first two tunnels were built only 150 feet away there were cave-ins. Three men died," the engineer said quietly.

We were out of the men's hearing, making our way through one of two parallel drifts the size of a mine-shaft toward the Orinda side.

It was quiet in the drift, and cool. Here all the supports were timber, and the mountain pressed close. Asphalt ooze dripped from above and puddled in the mud.

Ahead was light and we moved faster. The drift ended, the bore widened out for a few yards, and we were through.

Squinting in sunlight we watched traffic pour up Highway 24—and saw drivers glance curiously, impatiently, some longingly, toward Caldecott Number Three.

Sun Photos By Robert Dulas

SETTING CHARGES AT MAIN CROWN HEADING

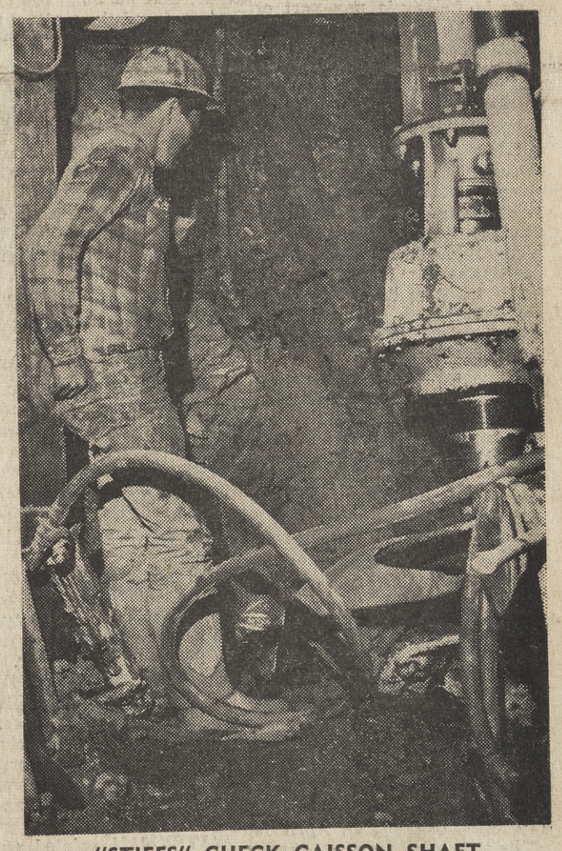

"STIFFS" CHECK CAISSON SHAFT

New, Old Bores from West →

In the sketch, Caldecott Three is in operation to the left of existing bores. Traffic in the new two-lane bore will always be from east to west, while the center bore—existing Caldecott Two used now by westbound drivers—will be reversible, yielding four lanes to the heaviest flow of traffic.

Portal building over Number Three masks the arching crown which most drivers can see from the road today.

When completed, the four story building will house ventilation and traffic safety control devices. Roads above freeway serve only as portal building access.

The three bores, deceptively spaced at their entrances, are each 150 feet from another for most of their length.

Caldecott Three will connect to the other two internally via man-sized cross tunnels called adits.

The two existing bores are connected in this manner now, providing access for service or an emergency route to the center of the tunnels in the event of an acident or cave-in.

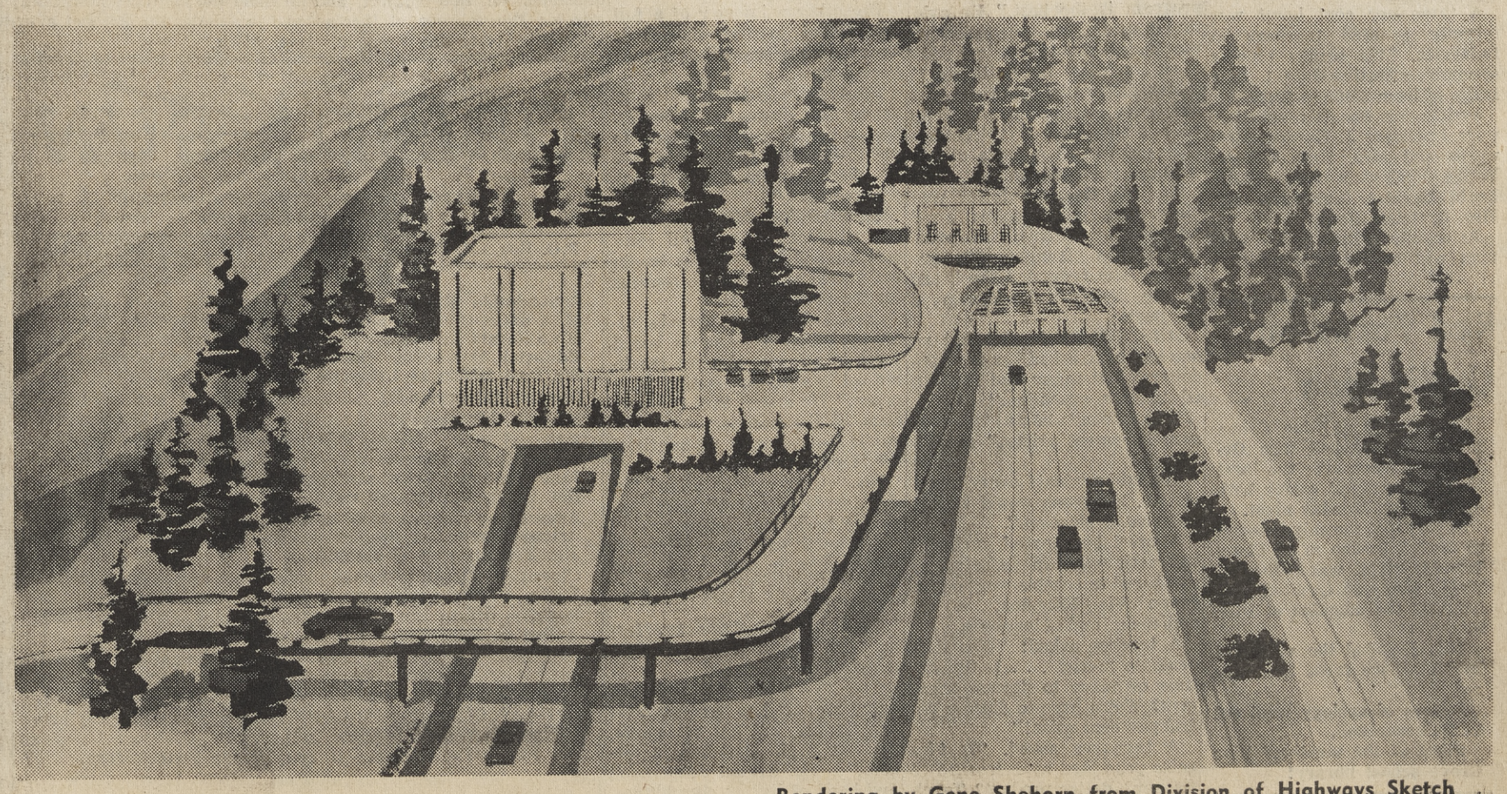

Rendering by Gene Shehorn from Division of Highways Sketch

Trustees Hold The Line On Teacher Pay

Merit Pay Issue Comes Up at Packed Meeting

Teachers in the Orinda Union School District will not get a raise in their salary schedule for the fiscal year beginning July 1.

The board of trustees voted 3-2 against the proposed pay hike at a special meeting Monday night. In answer to a question from one of the trustees, Superintendent Joseph Sheaff said that a raise in salaries would have required a tax boost.

PINE GROVE School library was filled with teachers, parents, taxpayers, and classified personnel. The motion was made by Mrs. Ruth Gilwee to adopt the increased schedule. It was seconded by Mrs Gretchen Howe.

Before the vote was taken, the audience participated in a lively discussion period.

Classified personnel will have to wait to see whether they get a 3.5 per cent increase in their salary schedule or are granted spot raises or maintain the status quo.

The trustees decided to postpone a discussion of the classified personnel's schedule until after Mt. Diablo, Lafayette and Walnut Creek's figures were in.

The trustees will hear the preliminary budget Monday night. It is generally completed by June 15, according to Sheaff. The budget must go to the county on or before July 1.

IN FEBRUARY of this year, the teachers salary committee "agreed that because of various circumstances, they would not seek a salary increase." They would go in for "fringe benefits." The committee spokesmen were K. A. Fiske and Harold Ruby.

The teachers recommended a health premium payment by the district of $8 per teacher per month. The trustees voted 3-2 to pay only half of the premium.

Those voting against full payment said that they approved the principle of the "contributory plan". It was pointed out that only 100 out of 1600 districts in California pay part or all on such health premiums for school personnel.

The teachers did not intend the "fringe benefit" to be considered as a salary increase.

TRUSTEE PHILIP Bush requested that the administration prepare a salary comparison showing equivalent salaries in neighboring districts, and if any type of fringe benefit were given, it should be added to the base salary.

The teachers then prepared a schedule which asked for a straight four per cent salary schedule.

"It is my considered opinion that if the board had seen fit to accept my recommendation for the total health premium, regardless of general salary increases in other districts, the teachers would **not** have submitted a salary proposal," said Sheaff.

"The Orinda salaries would still have remained competitive, and I'm convinced that from a sales point, a paid-up health plan would have been more attractive than a three or four per cent salary increase, as far as prospective teachers are concerned, to say nothing of the good will among our own teachers."

THE BOARD was ready to act upon the teacher's four per cent ($5200-$9410) proposal, April 15 at its adjourned meeting. Sheaff surprised the board, as well as the teachers, by presenting a "compromise interim schedule."

It called for a 2.58 per cent increase. Teachers' salaries would range rom $5150 to $9350 under this schedule.

A three per cent boost was recently granted teachers in Lafayette. This brings their schedule, effective July 1, to a range of from $5100 to $9480.

Voting for Sheaff's schedule were President J. Gordon Ainsworth and Mrs. Ruth Gilwee. Voting against it were Philip Bush, Herbert Waterman and Mrs. Gretchen Howe.

As of July 1, Bush and Waterman will be replaced on the board by Dr. John Boulware and Richard Bartle.

AFTER THE VOTE, Mrs. Howe made a motion that full payment of the health premium be reconsidered. She stated previously that she had been "naive in not considering the health premium payment as a salary increase.

"I think I made a mistake . . . I'm willing to change my mind and do so graciously . . ."

Her motion to pay the full health premium died for lack of a second.

Bush, who is director of nuclear products or Kaiser Industries, led off the discussion by saying that he was "confused." He introduced the topic of "career teaching" or "merit pay".

Trustees Waterman and Mrs. Howe and several members of the audience agreed with Bush on the philosophy of merit pay.

The most enthusiastic outburst came from Charles Gibbs, Jr., an Orindan for 15 years, father of five children. Gibbs wanted to go on record as to his feelings on a merit plan. He shouted: **"BRAVO!"**

ANOTHER TAXPAYER suggested that the ceiling be pushed way up as the super maximum for the best teachers.

Bush pointed out that in 1962, the teachers filled out a survey as to what prompted them to come to the district. First came freedom to use own methods.

Second was Orinda's geographical location. And eighth on the list was the salary schedule.

Bush said that in 1962-63, Orinda paid $433 per pupil, one of the highest in the county. He recommended stopping small tax increases every year.

Waterman stated that it was not "financially responsible" to raise salaries every year. He described the present schedule as "adequate . . . better than most." He was in favor of keeping it for more than one year.

WATERMAN pointed out an article "Merit or Mediocrity" in Science Research magazine, September, 1961. He would like to see the district give a merit plan "a thorough try."

Ainsworth brought out that Orinda's "in service training program is the best." He said that in dealing with the teachers, the board should not consider "just statistics" but "attitudes."

Mrs. Howe said that the board had three alternatives: 1) Keep the status quo. 2) Negotiate (like unions). 3) Adopt a career or merit teacher plan.

She felt that the latter was "best plan educationally and financially." Although she realized it was "fraught with problems" she reminded the board of the district's leadership in the past.

MRS. GILWEE said that no one had ever asked her to "save dollars" but many had requested "better education."

This doesn't come "at bargain basement prices," she added.

"I could evaluate every teacher . . . Everyone would have a different evaluation."

A brief but heated exchange on merit plan in industry as compared to schools went on between Vic Kingston, in the audience, and Ainsworth.

A teacher asked: "Who does evaluate merit? . . . Is this the time or place to discuss merit plan? We're here to discuss our 2.58 per cent raise!"

A taxpayer asked. "Is the raise prompted by increased efficency? Better product? Teacher shortage Do the teachers deserve this?"

AINSWORTH ANSWERED in the affirmative. He cited competition and level of the teachers' moral as two prime reasons for the proposed raise.

Joseph Longacre, Orinda attorney, suggested that the board meet in private with the teachers not in a public meeting "disgrace." He stated that the purpose of the meeting wasn't a public discussion of "a bunch of merit plan nonsense."

His "either we can afford the pay increase or not" drew applause from the audience.

Ainsworth said that the board had to meet in public; and that he felt it was better to "air" the matter.

Zacharary Montgomery, former fire commissioner, recommended the increase.

One man in the audience came prepared to present facts and figures, but did not speak. He was A. L. Peterson, a director of the Orinda Association and head of its tax committee.

Teacher Salary Schedules Vary

Following are the minimum and maximum salaries offered to teachers in six school districts in the central county:

Lafayette	**4800**	**9000**
Moraga	**4785**	**9025**
Mt. Diablo	**4600**	**9500**
Orinda	**5000**	**9060**
Sheldon	**4675**	**9100**
San Ramon	**4700**	**9300**

These figures are for the fiscal year 1962-63, since most districts have not as yet adopted a new schedule. It does not take into account such factors as number of steps and units required, etc.

For instance, there are approximately 100 teachers in Sheldon; and four in San Ramon. And none of the teachers in Sheldon receive the maximum because it is a new area (in El Sobrante district) and they lack tenure.

Red Faces on Unification

The library at Pine Grove School was packed with Orinda spectators over the local issue of teachers' salary both April 15 and Monday night.

Apparently, the only Orindan at the unification meeting Tuesday night, was Sidney J. Webb, who was credited with blocking the adoption of Plan F.

This included the school board, whose faces are very red.

Letters of apology went out to all concerned.

Place of the meeting? Pine Grove school library!

MERIT SCHOLAR—Ken White (left) receives congratulations from school counselor Robert Campbell on Ken's receipt of a national merit corporation scholarship. Dave Ogden photo

Miramonte Is 'Proud' Of Its Merit Scholar

Miramonte High School's counseling staff expressed pride (but not surprise) that Kennon P. White III had been awarded a National Merit Foundation scholarship.

Ken, a Miramonte senior, was one of 1400 students so honored throughout the nation. He is one of two in the Acalanes Union School District to be singled out for top merit scholarship honors.

In the East Bay area, 10 scholarship commendations were awarded to top students.

Competitors throughout the nation reached nearly 600,000. In March, 1962, they took the qualifying test.

AROUND 11,000 of these are named semi-finalists.

Each semi-finalist takes the three-hour scholastic aptitude test of the college entrance examination board. He also files a record of extracurricular activities.

Ken won a full four-year scholarship to Harvey Mudd College. He intends to major in physics.

"All the way through, Ken has been an outstanding student academically and also a leader in student affairs. He is highly respected by all his fellow-students," said Lloyd Hunt, head of the counseling department at Miramonte. Hunt is also Ken's counselor.

KEN WAS described as "a swell fellow" and a "real outstanding young man" by Hunt. "Miramonte is very proud that he has brought this honor to us."

Harvey Mudd is a small, independent college in Claremont with curricular emphasis in physical science and engineering. Academic requirement to get in is compared, by Hunt, to Cal Tech and M.I.T.

"We're just as proud of Ken as we would be of any national merit winner," said Robert Campbell, Miramonte counselor and teacher. "It represents a degree of achievement academically that is quite remarkable."

Ken, who is the son of Mr. and Mrs. Kennon P. White, Jr., 6 Bates Boulevard, Orinda, plans a career as a research physicist.

He has received many honors during his high school career, many of them in the field of math.

The other winner of a full scholarship in the district is Leonard Harrison of Las Lomas High School.

Harrison, who is active in literary and dramatic activities, has indicated that he plans to attend Stanford University. He is undecided as to his major and future professional plans.

Nora K. Banwell, also of Walnut Creek and Las Lomas, was named an honorary merit scholar. She is the only student in the district to receive this honor.

Connery Named County Liason To Incorp. Group

Joseph Connery of the county administrator's office was named county liason man to the Orinda Incorporation Study Committee. Administrator J. P. McBrien made the appointment.

The announcement was made this week by Walter G. Treanor, chairman of the 10-man committee appointed by the Orinda Association board of directors.

TREANOR REQUESTED the following information, if available, from Connery:

1. Cost of maintaining the 80 miles of road now being maintained by the county in the Orinda area on an annual basis.
2. The cost of such maintenance for the past five years.
3. Amounts spent in Orinda for repairing the October, 1962 storm. (If such figures are not included in the annual maintenance figures including a separation between repairs and improvements.
4. Additional amounts spent in Orinda in repairing storm damages for the past five years.
5. Estimate of cost of maintaining roads in this area for next five years.
6. **ESTIMATE AS** to the cost to be incurred in meeting future road needs in the Orinda area in the next 10 years, based upon the 1962 deficiency study work sheets.
7. A break down between the cost of actual restoration to conditions existing prior to the floods or slides, etc., and the amounts spent on improvements designed to lessen the danger of future damage such as enlarged culverts or changes in drainage conditions.

Following last night's meeting, Treanor will communicate with Connery further with regard to possible additional questions on this subject and also on the sources of income and amounts of city revenue.

Anybody Lose a Kinkajou?

An Orinda kinkajou will become the property of the Palo Alto Junior Museum unless the owner identifies it.

The kinkajou, a South American honey bear, was wandering around the golf course at Orinda Country Club, Sunday night. Luckily for the golfers, who might not have realized what a friendly fellow he is, the kinkajou is a nocturnal animal.

LIEUT. COL. Arthur Conradi of Palo Alto stopped his car at Camino Pablo and Miner Road. He had been visiting his sister and brother-in-law, Dr. and Mrs. Robert Milligan, Vista Del Mar, Orinda.

The kinkajiu jumped into the colonel's car.

After proper introductions, the colonel invited the kinkajou to ride home with him.

He wasn't sure what kind of an animal it was. He was only sure that it was "exceedingly friendly" and well mannered."

The curator of the Palo Alto Junior Museum identified the bear and offered it a permanent home.

However, the colonel is positive that the owners must be desperately searching for such a personable bear. So he asked Mrs. Milligan to try to find them.

Every child in Orinda will want to claim the pet. Therefore, proof must be given as to the claimant's rightful ownership of the kinkajou.

Will the real owner call Mrs. Miligan, 254-5830?

Hearing Is Postponed

A proposed subdivision of 12 lots on 8.05 acres in Orinda was postponed indefinitely by the county planning commission Tuesday night.

Engineering company Schell and Martin were the applications. J. Clark is owner of the property.

It is located in the westerly end of Tarar Brook Unit No. 2 and north of Moraga Highlands at the extension of Evergreen Drive.

Three lots were proposed to be under the half-acre minimum; and two under the 100 foot average width.

ORINDA SUN

SHINING ON THE FASTEST GROWING AREA IN THE NATION

P.O. Box 147, Orinda; 1001 Oak Hill Rd., Lafayette 284-4444

Published Every Friday

Subscription Rate: $3.75 per year; $2.00 for 6 months; $4.75 out-of-state, in advance. Legal newspaper. Member of California Newspaper Publishers Association and National Editorial Association. Entered as second class matter at the Post Office at Lafayette under act of March 3, 1879.

Herman Silverman.....Editor and Publisher

Eleanor Silverman.....Associate Publisher

Editorial Dept.: George Colburn, associate editor; Bernice Scharlach Walter Wright, Terry Hansen, news editors; Jane Putnam, news and society editor; Robert Dulas; Hec Hancock; Marie Monahan.

Advertising Dept.: Bob Rapida, advertising manager; Arlene Danner, ad production manager; Elaine Schneider, Jim Yocum, Alice Churchill.

Classified Dept.: Roselle Anderson, manager; Thelma White, Shirley Ostrander, Jeanne Kilburn.

Business Office: Iris Casey, office manager; Carol Campbell, Katherine Sandretto, Eleanor Abbay.

Mechanical Dept.: Joe Chambers, mechanical superintendent; M. F. Cardwell, Harold Harmon, O. T. Godfrey, Jerry Pittman, Kenneth Humma, Willard Burton, John Beall, Harry Landers, Bob Crowell, Howard Landers, Willie Miner, Don Lane, Glenn Simpson, John Strand.

Please Let Us Know If You Change Your Address

'Copters A'Comin'

The Orinda-Lafayette area is almost assured of having a helicopter toward the end of next year.

The chances are "excellent" according to Bruce deHass, in charge of operations for SFO Helicopters.

He described the location of the heliport as being a "cinch" to go between Lafayette and Orinda. "The range of our plans makes Lafayette our maximum point," deHass said.

"WE'LL ESTABLISH a heliport somewhere in that area," he said, "and then in another year and a half, when we have helicopters with a wider range, we'll set up another heliport farther out in the county—maybe at Buchanan Field."

SFO now flies 10 passenger Sikorsky-62 helicopters. Lafayette is their maximum range from San Francisco airport.

The plan to give Lafayette a heliport, has been led by the community's chamber of commerce.

Harold Mossman, owner of Lafayette's Hillside Motel, has offered to donate a section of his property for a heliport.

Tony Lagiss, Lafayette real estate broker, has also been involved in the proposed land transactions.

Mossman recently conducted a sample survey among persons in the Lafayette area to determine the amount of usage they would make of helicopter service.

HE RECEIVED more than 100 responses, indicating that service by many persons would be needed here anywhere from several times a week to two and three times a week.

Recently SFO Hedicopters went before the Civil Aeronautics Board to present testimony as to why the firm should receive certification to provide 'copter service to the Central Contra Costa County area.

County officials also pleaded to the CAB that SFO be granted the certificate.

"IT WILL probably be three or four months before CAB renders a decision," deHass told The Sun.

"But we have every hope the heliport will be in operation by the end of this year."

Motel-owner Mossman, in addition to offering to donate land for a heliport in front of his facility, has told SFO it can have free office space, too.

The heliport is to be located in an area that will allow a 200-square foot landing pad and provide parking space for about 30 cars.

Doc Denied

Dr. Carl Smith's request to establish a medical office in his home was unanimously denied by the county planning commission, Tuesday night. The hearing was closed.

Dr. Smith requested a land use permit to establish his office at 9 Northwood Drive, Orinda. It is zoned residential. Under the county ordinance, a variance may be granted for a medical office.

THE PLANNERS recently made a field trip to the site. They stated that the road was too narrow for the type of traffic circulation which a doctor's office would bring.

Since the first of the year, the doctor's request has been under consideration by the county. Petitions of protest have been filed, as well as petitions of support.

The Orinda Association opposed the variance on the principle that "confining the commercial area is a point on which all Orindans agree."

THE ORINDA Chamber of Commerce backed Dr. Smith's request for three reasons: 1) the property is directly contiguous to the area presently zoned for business. 2) The permit wouldn't increase the density. 3) A vacant lot on the property would be used for parking.

The planning staff first recommended approval of the doctor's application, with restrictions.

The board of adjustment unanimously denied his request January 22. Dr. Smith appealed its decision.

The matter will now automatically go before the county board of supervisors. It is not set on the agenda, as yet. Another public hearing will be held before the supervisors.

Paperback Edition Is Announced

Mrs. Dorothy L. Worden, Christian Science assistant committee on publication at Orinda announces that a paperback edition will be published May 8 of one of the world's most widely-circulated religious books—"Science and Health with Key to the Scriptures" by Mary Baker Eddy.

Biggest Fire Budget Is Okayed

The largest budget to date for the Orinda County Fire Protection District was approved Tuesday night by the fire commissioners.

It calls for a total of $412,934.44 for the fire district for the next fiscal year.

"The budget was adopted after a very careful study of all items that make up the fire district budget, according to Clarence Betz, secretary and finance officer.

PRACTICALLY ALL of the increase over the prior year is reflected in the salary schedule of the firemen, Betz stated. This includes retirement contributions by the district, insurance contributions and temporary salaries.

The budget for the current fiscal year, which ends June 30, 1963, amounts to $382,098.55.

The fire district received a 2% per cent dividend this week, according to Betz.

The earned premium for the policy year amounted to $5,-904.12. The dividend amounted to $1,357.95.

the smartest swimsuits

...for all the family

FAMOUS NAMES

for women—
CATALINA
JANTZEN
ROSE MARIE REID

girls' and pre-teens
PANDORA
CATALINA
JANTZEN

for men and boys
JANTZEN
CATALINA
CALIF. SWIMWEAR

TEAM SUITS AVAILABLE IN BLACK, RED, GREEN AND ROYAL

BEACH ACCESSORIES
Towels, Bags, Jackets, Swim Shifts, Bathing Caps

Ogden's

21 orinda way 254-3448

in orinda plaza, village shopping center

Defeat Plan 'F' in West: Orinda is 'Missing'

The eastern end of Unification Plan "F" failed to pass Tuesday night, largely because Orinda forgot to show up at the meeting held in Pine Grove School, Orinda.

The loss is not irretrievable: "We'll just schedule another meeting," said Dr. Jack Shahbazian, chairman of the county committee on school district organization.

The County Schools Department said May 21 is the tentative date set for the meeting, again at Pine Grove School, Orinda.

The plan had earlier failed to be ratified, both in the western and eastern ends of two unified districts which would be created within the confines of Acalanes High School District, for lack of a quorum.

THEN A quorum was obtained at Stanley School in Lafayette where the measure passed two weeks ago.

But when the committee was augmented Tuesday by representatives of Canyon, Moraga, Orinda and Acalanes school districts, although a quorum was present, the "yes" votes were not.

The committee voted:

"Yes"—seven.

"No"—three.

Absent—five.

A majority of the augmented committee is required for passage.

ORINDA, consistently in favor of the plan in the past, would almost certainly have cast the decisive vote were its representative, J. Gordon Ainsworth, in attendance.

In Orinda, Superintendent Joseph Sheaff indicated that both the board and the administration were extremely embarrassed.

"We simply forgot," he said.

Shahbazian, who had talked with Ainsworth since and has, or will have, received a letter of appology from Board Chairman Herbert Waterman, confirmed Sheaff's report.

HE NOTED, however, that two members of the committee itself voted against the proposal Tuesday night—and sources at the meeting told The Sun this might have been the result of a lengthy statement made by Sidney Webb of Orinda.

WEBB, WHO found that the committee did not have a quorum in its first two votes, has been critical of the proposal.

Webb said he had filed a six-page statement with the committee.

"It is my contention that the tentative recommendation now under consideration is neither the best plan nor is it feasible, and, by the time this hearing is over, I hope you will agree with the Odell Report as the majority did on November 30, 1961, that **total unification** is the best plan and it is feasible.

"I believe that the basic committee has been **misled** into thinking that the Orinda Union School District is in favor of unifying the Canyon, Moraga and Orinda Union School Districts with the portion of the Acalanes Union High School District located within the area of such elementary school districts.

"A **portion** of the basic committee's minutes of May 1, 1962, states that each of the elementary boards has taken a stand for Plan F. However, the position of the Orinda Board was expressed less than one month prior to such May 1, 1962 date.

"You are now proposing that Orinda bear the brunt of Moraga's growth. Lafayette is just as close to Moraga, and I contend that it is as logical to expect Lafayette to share in the Moraga growth burden as it is for Orinda, and the only feasible solution is to spread the burden over the entire area of the Acalanes Union High School District.

"Although personally I think it is **irrelevant,** the subject of BIGNESS has been injected into the unification question, and I am under the impression that it has contributed toward influencing you to reach a tentative decision to recommend breaking up the Acalanes Union High School District.

"In conclusion, I implore you not to recommend breaking up the Acalanes Union High School District, but to give all the electors in the area of the entire high school district opportunity to vote upon total unification, as recommended by the Odell Report, and as the six-district augmented committee had determined to do on November 30, 1961, before the elementary districts persuaded the basic committee to change to the makeshift Plan F.

"Total unification has been the subject of exhaustive study, and the procedure for changing to a recommendation for unifying all six districts is relatively simple."

The Sun

Your SECOND Front Page FRIDAY, MAY 3, 1963

Supvs. Sit, Listen, Watch Machines

For more than an hour Tuesday the county's five-man board of supervisors turned "spectator" and watched voting machine demonstrations.

Salesmen made their pitches in the basement of the Hall of Records in Martinez.

The supervisors are considering the purchase of voting machines for the county that will greatly reduce the number of precinct workers and hasten the vote tallying at election time.

MACHINES demonstrated Tuesday included those of the Rockwell Manufacturing Company, Shoup Company and Coleman Company.

Rather, the first two were demonstrated, the third merely had pictures of its operation on a panel board. But the Coleman representative pointed out, "You (the supervisors) have already seen our machine in operation." Which the supervisors had on a recent trip to Kern County in Southern California.

The Rockwell machine, according to the representative, had a "proven accuracy of 100 per cent." He estimated the county would need one machine for every 250 to 275 voters.

AS FOR THE cost of each 500-pound machine, he estimated it would be "less than $1800 a machine."

Ransom Shoup, his concern's vice president, who had traveled westward to preside over the demonstration of his machine, said the gadget was designed so that voters can understand the ballot before them and "the candidate rightfully gets the vote he's entitled to."

He said that San Mateo County now uses the Shoup machines has been able to reduce the number of districts from 1100 to 504, with the machines to be paid off "in seven to 10 years."

PRESS DOWN THE BUTTON—That's all you do, says Ransom Shoup (right) as he explains his voting machine's operation to Mel Nielsen of the county's board of supervisors. Sun photo

THE VICE PRESIDENT scoffed at electronically operated equipment which, according to him, "one wire gets jarred and you're in bad trouble."

He said the count is tallied instantly on his machine.

In the case of electronically operated instruments, the paper count has to be carried to a central point for tallying.

And Shoup offered, "Most everyone is honest but you'd be surprised what some people will do to those count sheets so that the vote tally will show up differntly than what it shoul be."

THE COLEMAN electronic counter will cost the county an estimated $850,000 and can be bought on a lease arrangement. James Olsson, the county's election clerk, had previously estimated the Coleman unit could save as much as $78,000 for a single election.

When Tuesday's demonstrations were concluded, the supervisors left the basement area and returned to their own chamber on the main floor.

On Tuesday they will witness more demonstrations and then maybe on May 14 decide if the county is to buy any expensive vote-counting machinery.

Transit Election Is Valid

New Bidding Ordered for Motel Land

The county's board of supervisors on Tuesday declared "null and void" the lease arrangement for Signal Development Company to build a large motel at Buchanan Airport.

Signal will be required to forfeit $5000 which it paid for the lease.

The supervisors will advertise for new bidders. The date for receipt of bids will be set Tuesday.

JAMES STOCKMAN, president of Trans Western Hotels, was denied a request to have the lease re-assigned to him. If Signal had constructed the hotel, Trans Western would then have taken it over.

Stockman, owner of eight hotels in California including the Edgewater Inn in Oakland, has hopes of operating a $1,250,000 motel at the airport.

He has previously indicated he will be among bidders for the site. He has estimated that such an enterprise will return at least $30,000 annually to the county.

LITTLE POPULATION EXPLODER—Clark James Daggs, born last week in Walnut Creek hospital, raises the population in the county one notch higher as he prepares to join his parents, Mr. and Mrs. Charles Daggs, at their home in Concord.

Falk Lauds Judge After RT Ruling

Adrien Falk, president of the Bay Area Rapid Transit District was "delighted" at the court decision yesterday in favor of the validity of the district bond election.

"As far as I'm concerned, we have about a 98.5 per cent vindication," he said.

The validity of the election, he indicated, was the key issue.

"Other issues remain, but we are confident the judge will find in our favor," the president said.

He complimented Superior Court Judge Martin E. Rothenberg on his "thoroughness and patience."

District staff, however, reminded reporters that the restraining order preventing issuance of bonds and actual work on the immense system is still in effect.

If the legal matters which remain in question are settled May 13, Rothenberg would conceivably lift the order and work would go on again, spokesmen said.

But Rapid Transit Case Must Still Go on, Judge Says

The validity of a $792 million rapid transit bond issue was upheld yesterday by Superior Judge Martin E. Rothenberg in Martinez.

He ruled, however, that attorneys must submit arguments regarding fiduciary arrangements and the use of public funds for a public information campaign, by May 13.

Judge Rothenberg said that the salary of Assistant General Manager William Stokes was authorized up to the time that the district was approved by the boards of supervisors in three counties.

THE SALARY that Stokes received after that date, however, may be in jeopardy.

The original complaint was filed last year by San Francisco attorney David Birenbaum in behalf of four Bay Area men.

The jurist had dismissed last Friday several defendants from the suit.

They included Mortimer Fleishhacker, San Francisco civic leader; John M. Peirce, rapid transit district manager; Kenneth Hoover, chief engineer of the district, and Adrien J. Falk, president of the district.

Home Buyers Plan Public Forum in WC

An innovation in the field of public service will be offered Wednesday in Walnut Creek when the Home Buyers Protective Association, Incorporated, presents a full-scale forum on the responsibilities of the building inspector, buyer, owner and builder.

The meeting will be held at the Real Estate Board meeting room, 1343 Locust Street, at 8 p.m., and is open to the public.

Discussion will be by a panel consisting of the following:

Bob Giese, assistant building inspector for the county; Allen Stanley, county grading and drainage engineer; Ray B. Gillman, chief building inspector, city of Concord, and Terry McLeod, chief building inspector, Walnut Creek.

In attendance for viewpoints and opinions will be Dave Baker of the Concord city planning staff and Martin H. Maier, planning commissioner for Pleasant Hill.

County Planning Commission will be represented by John Marin and Walnut Creek by assistant planner Robert Strong.

Hard-Working Burglars Enter Stores and Homes

Two homes, two stores and even a building at the Buchanan Airport's golf course were broken into by thieves during the past week, sheriff's deputies reported yesterday.

Max Baumann, 3213 Andresen Road, Lafayette, returned home and found most of the back door pried off its hinges. In a bedroom the thief had found $175 in ready cash.

Almost $300 worth of camera equipment was stolen from the home of Kenneth Campbell, 267 Rheem Boulevard, Moraga.

THE THIEF had entered by prying the back kitchen door.

He also took $1 from a piggy bank which he broke into.

Central area stores entered were The Emporium, 985 Hough Avenue, and Ranger Products, 3667-A Mt. Diablo Boulevard, both Lafayette.

BURGLARS BROKE through the skylight to drop down into The Emporium and steal a quantity of clothing.

A check writing machine was stolen from Ranger Products, police said.

At the golf course building, thieves located $100 in a file cabinet. A portable radio was also taken.

Former District Supt. Files a $999,000 Suit

Drummond J. McCunn, deposed superintendent of the Contra Costa County Junior College District, filed a $999,000 libel suit in Superior Court Tuesday.

Named as defendants were the California Teachers Association, the California School Boards Association, the California Junior College Association and the California Association of School Administrators.

The four groups had submitted a report to board members which resulted in their firing McCunn last June 30. Among other things the report termed the former superintendent as an incompetent executive and implied that he was a member of the ultra-rightist John Birch Society.

McCunn also has a $112,000 suit on file against the district for the salary and benefits he lost on the four years remaining of his contract.

AAUW Math Meet Tuesday at DVC

The A.A.U.W. math meet will be held Tuesday at Diablo Valley College.

Mrs. John D. Foster, chairman, reports that 1963 will be the sixth year the event has been sponsored by the Walnut Creek branch of the American Association of University Women.

In 1958 five schools participated in the competition, while this year 15 high schools from Contra Costa County have been invited to attend.

Four top students from each of the schools will compete in the contest, taking an individual test and then teaming up with his classmates to "brainstorm" solutions to another set of problems.

The average score of the individual tests is combined with the team score to determine a team winner.

A perpetual trophy is awarded to the top team, a perpetual plaque for second place team, and a permanent cup for the individual who scores the highest.

Architect Pleads for Open Space

More than 200 persons in Central Contra Costa County heard an internationally known architect plead Wednesday night for them to fight for adequate park and recreational facilities.

"Any open space is worth more than any building you'll ever put on it," Nathaniel Owings told members of the Contra Costa Park and Recreation Council attending a dinner session at the Concord Inn.

"WE'RE at the infancy of our cultural growth. There's constant change to our society. We're all under constant pressure.

"But you must fight for the open space you want to preserve, else it's going to be too late."

Owings said that the number of park facilities proposed for purchase on a "pay-as-you-go" basis in the central county area wasn't "one-tenth" enough to meet the need.

"You should ask for more—far more," the architect said.

HE SAID that Contra Costa County is blessed with rare natural beauty—a beauty that is unmatched by but few counties in the nation.

"You've only begun your fight—but fight for what you think is right," Owings said.

"Man doesn't have the right to destroy what he owns."

Chief Resigns DVC Position

Dr. J. Philip Dalby, the last administrative appointee of deposed Supt. Drummond McCunn of the Contra Costa Junior College District, has submitted his resignation.

He's dean of instruction at Diablo Valley College.

According to him, he's considering an offer to head the department of studies at the University of Toledo in Ohio.

"In view of the problems in the district, it seems my staying would create more problems," he said.

Fly the Diaper Flag-- It's National Baby Week

By BERNICE SCHARLACH

Just in case you may not be aware they are around, this is a reminder that National Baby Week is here again.

We got the word from the national manufacturers of baby foods, clothing, toys and the other things no infant can grow up without.

BABIES mean many things to many people.

To parents they are ties with immortality and applications for college 18 years in advance.

To grandparents they are things to spoil and love and baby sit.

To teenagers they mean trouble.

And to Vance Packard they mean another laugh on the lecture platform as he points to a slogan used by one advertising agency: "Babies Mean Business."

Just how much business they meant in the mid-countty area during 1962 can be deduced from these birth figures:

AT KAISER Foundation Hospital in Walnut Creek, 1764 babies were born last year, one LESS than in 1961.

At Concord Community Hospital, 1349 visits were made by the stork as compared to 1345 in 1961.

Kaiser refused to discriminate between blue booties and pink booties, but Concord keeps a double score showing more boys were born both years than girls.

Which probably means this is a good area to be born in—if you're a baby girl.

Car Rolls Over, Severely Injures Woman Driver

Three women, including one whose car rolled over, were injured in traffic accidents the past week, the Highway Patrol reported.

Mrs. Charlotte R. Neidenbach, 38, of 165 Clydesdale Drive, Danville, was driving on Diablo Road when, west of Alametos Drive, she reached around in her seat to retrieve a package.

Police said at that moment her car went out of control, struck a pole and rolled over. The accident happened Saturday afternoon.

Mrs. Neidenbach suffered a compound fracture of the lower left leg. She was taken to Kaiser Hospital in Walnut Creek.

On Tuesday two persons were slightly hurt in a two-car collision at Silverado and Somerset drives.

They were Mrs. Dianne J. Caruso, 43, of 3208 Camino Colorados and Lynn Darrah, 16, 648 Buzzie Court, both Lafayette.

Police said Mrs. Caruso's car collided with one driven by Martin L. Sherman, Jr., 16, of 654 S. Buzzie Court. Miss Darrah was riding with Sherman.

Jayne Appears In Four Colors

She's lovely, she's delightful—she's in four (count 'em, four) dazzling colors in the fourth section of this newspaper.

The apearance of Miss Jayne Mansfield in Walnut Creek has spurred the first four-color advertisement in the history of central county newspaper publishing.

Miss Mansfield will appear at LoRay supermarket today.

Ponder Phone Rate Study Here

Precisely where the Public Utilities Commission will study existing message unit rate structures of Pacific Telephone Company in San Francisco extended service areas depends on the outcome of meetings now going on between the commission and the utility.

The study is one of 12 requested by the PUC in a letter to Pacific Telephone last month.

PUC spokesmen said the message unit rate study would be aimed at determining whether or not present rate structures are fair.

Subscribers with extended area service are charged by message unit for calls made outside their exchange area.

Transit Foes Say 50,000 Sign Petitions

Claiming 50,000 valid signatures on petitions for a referendum, Citizens for Reconsideration of Rapid Transit asked for 150,000 more this week in order "to end BARTD and cancel the 'blank check' they have to spend of nearly $2 billion of tax monies."

Chairman Alex Gaeta also said the group needed financial help to cover costs of mailings and petitions.

He asked "everybody, who is opposed to high taxes, to circulate, and get filled out, at least one petition in their county."

He said petitions were available at CRRTT headquarters, 477 15th Street, Oakland.

Muir Home Tour

A family picnic in Martinez City Park and a tour of the John Muir home will be held Sunday by the Home Buyers Protective Association.

A charge of $5 per family includes meal, beverage, tour and admission to the home.

The group will meet at 1 p.m. at the park in Martinez. Call 934-5262 for reservations.

WEEKEND WEATHER FORECAST

For the first weekend in a long time, Contra Costans may anticipate gardening or golfing. A week of sunshine has dried the ground sufficiently to enjoy both. Orinda had a record 47.44 inches seasonal rainfall.

The United States weather bureau predicts:

TODAY—Overcast night and morning. Afternoon fair.

TOMORROW—Ditto.

SUNDAY—Slightly cooler.

Temperatures will be normal, or slightly below. West and northwesterly winds are expected to range from 15 to 25 miles per hour.

County Officers To Attend Meet

The 15th annual training conference of the California Association of County Service Officers will be held in San Francisco Tuesday through Friday, according to Contra Costa County Service Officer William R. Smaker.

Smaker, Samuel L. Rankin, and Gabriel Hurbace, assistants, will attend.

Next Week In The MAY ISSUE

Imagination and Sharp Business Success Built America's "Most Spectacular Suburb."

"They Had An $80,000,000 Idea"

* * *

Like the People You Meet and Laugh At Your Own Mistakes. This is

"How To Be A Happy Tourist"

* * *

Fire Chief Lewis Marshall Explains Simple Measures To Protect Your Family and Prevent A Fire in the First Place.

"Fire—Would Your Family Know What To Do?"

* * *

PLUS OTHER GREAT FEATURES IN THE BIG MAY ISSUE OF

Suburbia Today

with your copy of the

ORINDA SUN
LAFAYETTE SUN
WALNUT CREEK SUN
PLEASANT HILL SUN
ON
MAY 10th

Moraga Memo

May Is Bustin' Out All Over

YVONNE MAUSEY
376-4083

MAY SONG — Sunshine at last . . . spring is springing . . . birds are chirping and perching on the telephone wires like musical notes . . . hills are greening . . . and "luxury garden apartment FOR RENT" signs are springing like mushrooms in Rheemsville.

4H CLUB DRESS REVUE "Springtime in the Park" with 320 girls modeling garments they had made theirselves, was held recently. The Grand National and County winner was Trudine Mazaika, who will represent Contra Costa County in California's 4H dress review. Trudine won with a beautifully done suit and three-guarter length coat to match. (See women's section for photo of "our" girl.)

Girls in the review from Moraga were: Maureen Lynch, blue ribbon, Jane Hermansen, blue ribbon and medal, Daryl Fithian, Carol Casto Blue ribbon, Diane Gilardi blue, Dixie Harlow yellow ribbon, Trudine Mazaika Grand National and County, Lorrain Ellison blue ribbon.

Cathy Miles and Susan Pagliero won blue ribbons in another county demonstration and were two of the 51 girls chosen to demonstrate in the Grass Valley Nationals this Saturday. They will speak and demonstrate for five minutes on a specific art of sewing.

• • •

"SIGNS OF SPRING" Be sure to set aside May 18th for the Community Club party at Carrol Country Club. The theme "Signs of Spring." The profits from the party are to go towards purchasing a "Welcome to Moraga" sign at the top of the hill at the Lafayette entrance to Moraga.

DINNER ANYONE? Three neighbor couples had dinner out at Petars last Saturday, they were Wallie and Pat Hyde, Oscar and Lee Paris, Chuck and Jo Tolhurst. The highlight of the evening was Tony the waiter, a real character, a Hindu Indian born in Greece, who gagged up the evening in pantomine and makng cutouts of paper. This is the kind of waiter to have and he comes highly recommended by the three couples.

• • •

ORCHARD DELL Homeowners Assn, held its annual Spring meeting Saturday the 27th at the Camino Pablo School with a large interested group attending. An election was held for the three new members of the six member board of directors. The three new members of the board are Don Hubbard, Chuck Chittenden and Bert Enstrom.

Much thought was given to the discussion of the problem created by Utah giving Russel J. Bruzzone, Lafayette contractor, control of the restrictive covenants which appear in Orchard Dell deeds. It was found that nothing could be done, and that W. V. Barnes, though retired from Utah management, is still on the board. However, we understand that the attorney for Preston Mgmt. in S.F. handles most of the details.

It was suggested by Bobby Stevenson that the home owners set up an appeal board or review board, with suggestions from the group to work with Utah. The assn. is trying to get one or two members of the club to sit in on the Utah Board Meetings—Burl Hall gave his report on traffic, which comes back to us policing ourselves. As it is mostly the people that live here who are speeding down our streets. No commute traffic comes through this area. We need a billboard for a reminder "This is Gods Country don't drive like Hell!"

ERROR! Jeanette Costa of Ways and Means of the Moraga Ranch Swim Club would like for me to mention that there was a mistake in the bulletin sent out and the pool party date is **Saturday,** June 1, not 2. Be sure all of you who are interested, phone in your names to work on committees of your choice.

• • •

P.O. STUDY: The board of directors of the Moraga Community Club has begun its study of the post office situation in Moraga, as directed by the residents at the March 25th meeting. They have asked the Rheem Calif. Land Co. to hold up its petition to Washington, D.C. asking for a name change of the Rheem Shopping Center Post Office to Rheem Valley. The study should be completed in 90 days. So everything is at a standstill until further reports from the board.

Co-chairmen of the civic affairs committee, Robert Amber and Dr. Lee Nelson, have presented a list of subjects that must be studied and reviewed to prepare Moraga not only for today but also for tomorrow:

ZONING: Good zoning means good living conditions and increasing property value—interested citizens can bring about good zoning.—Property Taxes are going up—How will our new schools affect taxes?—Do apartments reduce the homeowners tax rate? etc.—When should Moraga Incorporate? 1 year, 5 or 10 years from now?—What are the good and bad points in Incorporating? All persons who are interested in the Community and these projects, drop a note telling your desires to P.O. Box 51 or call Dr. Lee Nelson or Bob Amber, co-chairmen of civic affairs.

• • •

GET WELL WISHES go to Charlie Wright who is in the hospital with a coronary. At last notice he will be in the hospital for at least three weeks. Send your get well wishes to Charlie in Room 19, Kaiser W.C. Hospital.

IT'S A GIRL! Happily in the hospital this week is Lou Avery, Larch Ave. She and Dick are the proud parents of a baby girl born April 29th, weighing in at 6 pounds, 5 ounces at Alta Bates. Both parents and brother Scott, 3, got just what they ordered.

Joan Poor informs me they have another new member of the Newcomers, Shiela and Jay Goult, residing in Rutherford Park. Welcome!

• • •

DINNER ITALIAN STYLE: Bonnie and Ted Gillies are having a gourmet group in this Saturday for Italian dinner featured around Veal Parmigiano, with Iatlian Salad, Italian Wine, and Italian Etc. Eight couples will be attending. They are: Pat and Vince Keilman, Elnora and Bob Cron, Donna and Dirk Coleman, Pauline and Frank Mendes, Teressa and Bob Smith, Bud and Genevieve Stumpf, and Hazel and Wayne Schaech.

• • •

GRADUATION: Principal Charles Toll held a meeting of the eighth grade mothers at the Camino Pablo School April 29th, to decide apparrel, decorations, food, etc, for the eighth grade graduation. The graduation dance will be June 12th, after graduation, in the new section of the Camino Pablo School now under construction.

A senior picnic is planned for Thursday the 13th 10 a.m. to 3 p.m. The graduates will decide what they would like served at a later date. Committees are looking into possible places to hold the picnic. Principal Robert Trask would like to thank all you parents for the wonderful turn out for back to school night, through rain and flood and lack of parking space. He was so pleased that so many would make the effort. "Thanks." Unquote.

Kids Meet Consul

By GLADYS SHALLY

A lesson in world friendship was given at Canyon School Thursday evening.

The occasion was the students' Chinese program. Guest of honor was the Hon. Yin-shou Che, consul general at San Francisco for the Republic of China.

A special foreign night program, concluding extensive study of one particular country, has been an annual project of principal Rubyruth Beers' primary room.

THIS YEAR, the students of Charles Wiles "Big Room" participated, including a panel discussion with the consul general acting as moderator.

The Big Room was gayly decorated with the children's colorful Chinese art work. Even the outside door was designed to represent the entrance to a Chinese temple. In the Little Room, the wall of China marched all along one side.

On the stage, flanked by golden receptacles holding bamboo and yellow broom, two huge gold frames bore greetings to the consul general. They read: "whan yeng" and "welcome." Lettering was done by a mother, Mrs. Jean Day.

Table decorations, place cards and program covers were of the children's own designs.

DINNER, A real Chinese feed complete with chopsticks and fortune cookies, was accompanied by background music "A Song of China," pre-recorded by the school chorus. Original words and music were by the primary room children.

The program began with children, teachers and guests joining hands in a friendship circle while Mrs. Beers said, "We believe here at Canyon School that friendship and understanding is the magic key which unlocks any disagreement situation."

She then introduced special guests from the county school department, Mrs. Doris Foley and Dr. Frank Burke and George Greaves, public relations director of station KTUV.

CANYON MEETS CONSUL—Rubyruth Beers, principal of Canyon School, passes chips to Yin-Shou Che, honorable consul general at San Francisco for the Republic of China.

IN PRESENTING the guest of honor, Wiles gave some of the consul general's background.

The Hon. Yin-shou Che, until his appointment to the San Francisco consulate last June had held that same position in Vancouver, B. C. Prior to that for five years, until 1958, he had been first secretary to the permanent mission of the Republic of China in the United Nations. He is married, his wife an M.D. They have three children.

A film about Formosa (or Taiwan, "beautiful island") was shown.

In a short friendly talk the Hon. Che expressed his appreciation in attending the gathering. He said he "was most honored to participate as moderator in the students' panel discussion."

He added that this was his first contact with a small school, of a type fast disappearing, although he had spoken at several large schools in the Bay Area.

HE TOLD THE children that with the world getting ever smaller, they, as potential citizens of the world, in holding such study programs, were paving the way to better understanding with foreign countries.

Next on the program came the Little Room children. Each, with perfect assurance, read his or her report of "interesting things about China I have chosen for research and study."

The reports, with illustrations, covered geography, foods, religions, customs and other subjects.

Wiles presented the panel members and said their topic was: "Should the United States help and absorb refugees from Red China." He explained the discussion would be a modified version of argumentation and debate and that opinions expressed were not personal.

In fact, sides had been determined by a drawing. The eight panel members were chosen by vote of their classmates.

SPEAKING FOR the positive side were three eighth-graders, David Bradley, Anita Bernard and Mike Bradley with sixth-grader Sherry Black as chairman. The negative side was represented by Jono Cannon, seventh grade; Robin Day sixth; Keith Bradley, fifth; and Donna Menge, sixth grade, as chairman.

The student's arguments were delivered with brevity and clarity. Their confidence caused a comment that "these youngsters would do credit to a high school-level public speaking class."

FOLLOWING arguments on whether the U. S. should or should not aid Red China refugees, each member of the panel directed one question to the consul general.

The consul general concluded by saying, "Formosa, today, promises to become a showcase of Democracy and progress—an ideal which every province in China can copy once it is free."

At the closing of the program, Mrs. Beers extended a hand to the Hon. Che saying, "This is a symbol of better understanding and appreciation of our neighbors overseas."

CLEANUP TIME—Canyon held its spring cleaning last weekend. Pitching in to help out were Juanita Menge (kneeling) and Margery Bernard atop Jingles, the mule. Others (left to right) are Linda Menge, Larry Williams, Carla Williams, Dick Day and Don Bernard. Sun photo

Canyon Clean-up Time

By GLADYS SHALLY

It was spring cleaning time—in a big way—in Canyon last weekend.

Saturday and Sunday were designated for the little community's tenth annual cleanup.

It is believed that in March of 1954 Canyon became the first community in the county to voluntarily conduct its own clean-up campaign.

At the same time the Canyon Community Club attempted to instigate a county-wide clean-up drive by bombarding various county heads with letters.

Volunteers, including the Redwood 4-H Club, scoured creek and roadsides for castoff junk, discarded beer cans and picnic trash. Jingles, the Larry Williams' burro, again helped by standing patiently by while her pack saddles were filled with trash gathered by the youngsters. Burnable trash was disposed of under the watchful eye of the Moraga Fire Department.

George Menge, Canyon Community Club president, would like it known that although the campaign is held mainly so residents may have a chance to dispose of material too large or otherwise unacceptable to regular garbage collectors, much of the material burned or hauled to the county dump is the result of the thoughtlessness of non-residents.

Redwood Canyon's wooded hillsides, with its little creeks and ravines, are to most people an area of natural beauty. But for some reason its isolation also attracts those who wish cheaply—and unlawfully—to dispose of unwanted litter.

Plans are under way to dispose of junk cars, long a problem in the area.

"Keep Canyon Clean" is the motto.

CAMPOLINDO CONCERT—Checking over the music for their first high school "Spring Concert" are Campolindo students, left to right, John Gilmore, Cathy Montgomery, Carl Van Dyke and Gregg White. The music program will be presented at 8 p.m. tonight in the Campolindo gym under the direction of music instructor Wallace Steele. More than 44 Campolindo students will play. Dave Ogden photo

WC Art Pageant Entries Sought

Entry blanks for the eighth annual Pageant of Arts, Walnut Creek, are now available for the event to be held May 29 through June 2. The juried show open to all United States artists offers awards totaling $1725. The jury will include the following nationally-known artists:

Richard Diebenkorn, Alexander Nepote, Robert Rishell, Robert Dhamers, Alan Meisel and Kay Sekemiachi.

Artists may submit art works in the categories of: oil, watercolor, mixed media, sculpture, graphic arts, ceramics, jewelry, pottery, mosaic and textile designs.

Entry blanks may be obtained by writing to Ronald F. Caya, direcor, Civic Arts Center, Walnut Creek.

Go To Church

EPISCOPAL

The services Sunday at St. Stepehen's Episcopal Church, St. Stephen's Drive and Las Vegas Road, Orinda, will consist of Holy Communion at 7:30 a.m. and choral eucharist at 9 and 11 a.m. The sermon will be delivered by the Rev. C. Corwin Calavan.

Sunday there will be a service of Evensong and Holy Confirmation at 4 p.m. The Rt. Rev. George Richard Millard, suffragan bishop of the Diocese of California, will administer the rite of confirmation to 40 people. He will also deliver the sermon. There will be a reception immediately following the service.

Wednesday at 10 a.m. there will be a service of Holy Communion followed by a service of Christian Healing.

PRESBYTERIAN

The Lafayette-Orinda Presbyterian Church will hold its annual Mission Conference during May, with a kick-off dinner at 7 p.m. today which will feature The Rev. Donn Moomaw as guest speaker. The dinner will be held at the church, 49 Knox Drive, Lafayette.

On Sunday, guest minister for the morning worship services at 9:30 and 11 o'clock will be The Rev. Granados of the Tracy Neighborhood House, one of the mission projects of the church.

The Women's Association sections will combine for a luncheon at the church on Thursday.

EPISCOPAL

Services this Sunday at St. Giles Episcopal Church, Orinda-Moraga will be Holy Communion at 8:15 a.m. and the family worship of morning prayer and Holy Communion at 9:30 a.m. with the vicar, the Rev. William J. Frankhuizen, as the celebrant at both services.

The spring ingathering will be Sunday. Women of the parish are asked to bring their United Thank Offering "Blue Boxes" to either service.

Church school classes for all grades from kindargarten through the sixth grade meet at 9:30 a.m. and child care is also available. A coffee hour will follow.

St. Giles meets for worship in the multi-purpose room of Inland Valley School, 70 Ivy Drive, Orinda.

PRESBYTERIAN

Worship services will be held at the Lafayette-Orinda Presbyterian Church, 49 Knox Drive, Lafayette, Sunday at 9:30 and 11 a.m.

Guest minister will be the Rev. Roger Grandos, director of the Tracy Neighborhood House. His appearance in the pulpit will be a feature of the annual mission conference of the church.

Adult study classes and church school through senior high school will meet at 9:30 and 11 o'clock Nursery will be provided for both services.

CHRISTIAN

Morning worship at Lafayette Christian Church, 3419 Golden Gate Way, is held at 11 a.m.

The Rev. Darwin A. Mann will preach on "A Firm Foundation."

A meeting of recent new members of the church will be held at the pastor's home tonight.

EPISCOPAL

Services of Holy Communion at 8 a.m. and morning prayer and Litany at 10 a.m. will be held at St. Anselm's Episcopal Church on Sunday.

Sermon at both services by the Rev. Stanley B. Smith.

ASSEMBLY OF GOD

pastor of the Lafayette Assem-

The Reverend Glen Lambert, bly of God, will preach on the subject "Who Me?" at 11 o'clock.

CHRISTIAN SCIENCE

The Bible lesson this Sunday on "Everlasting Punishment" will feature the trials of Job.

Services are held in First Church of Christ, Scientist, 22 Orinda Way, Orinda, Sundays at 9:30 and 11 a.m. Child care is provided at all services.

Christian Science Society, 3422 Mt. Diablo Boulevard, Lafayette, holds church services on Sundays at 11 a.m. and Wednesdays at 8 p.m. Sunday school convenes at 9:30 a.m.

A Christian Science radio program on "The Meaning of Baptism" will be presented Sunday at 10 a.m. over Station KGO.

PRESBYTERIAN

The Moraga Valley Presbyterian Church will hold its service Sunday at 11 a.m. in the old Moraga School.

Dr. Ronald T. White, pastor, has chosen as his sermon topic for Sunday: "The Light of Faith."

Church school meets at the school at the same hour. Junior highs meet at the manse at 11 o'clock. High school fellowship will meet at 6:45 p.m.

Adult Bible study is held on Wednesday at 10 a.m. in the old school and at 8 p.m. at the manse.

BAPTIST

"Look! The Lamb of God!" is the pastoral meditation which will precede the Lord's Supper at the First Baptist Church of Orinda-Lafayette this Sunday. Rev. Lawrence C. Guido, pastor, will speak at the 11 o'clock service.

At the 7 p.m. service, the pastor will speak on the subject, "The Larger Christian Life" as he continues the series on the meaning of the Christian life.

Sunday school is at 9:30 a.m. Youth Fellowship is at 6:15 p.m.

BAPTIST

"Just As Good Outside" is the theme of the message to be given by Rev. Jack Sondericker at the Moraga Hills Baptist Church.

There will be a Communion Service during the 11 a.m. worship hour.

The church is on Moraga Road, north of Rheem Center. It is affiliated with the American Baptist Convention.

Sunday School meets at 9:45 a.m.

Wednesday's activities include Bible study at 9:30 a.m., prayer meeting at 7:30 p.m.; and choir practice at 8:30 p.m.

LUTHERAN

"The Risen Christ, a Present Help" will be the sermon theme at our Savior's Lutheran Church of The Rev. Merle O. Tollefson at our Savior's Lutheran Church, 1035 Carol Lane, Lafayette at the 8:30 and 10:45 services.

Holy Communion will be celebrated at both services.

COMMUNITY CHURCH

"Living After a Great Spiritual Experience" will be The Reverend Chauncey Blossom's sermon topic at the 9:30 and 11 o'clock worship services in the Orinda Community Church, 10 Irwin Way.

There will be nursery care and church school classes during each service.

SUBURBAN BIBLE

At the 11 a.m. worship service of The Suburban Bible Church, The Rev. Gray Lambert will deliver a message on the theme, "The Priesthood of the Believer."

At that time Holy Communion will be observed.

At 9:45 a.m. graded Bible classes for all ages will be held in the Veteran's building—the church's present place of meeting, 3499 Mt. Diablo Boulevard.

Young heifers need salt just as much as mature dairy cows. Be sure they always have access to it.

TRY BEFORE YOU BUY!
Piano Rentals
7.50 - 10.00 - 12.00
Will Apply on Purchase Price
Ask About FREE Drayage Plan
HENDRICK PIANO CO.
1245 South Main St.
Walnut Creek 934-9304

MOUNTAIN VIEW Cemetery ASSOCIATION
• CREMATION • ENTOMBMENT • GROUND BURIAL
5000 Piedmont Avenue, Oakland • OLympic 8-2588
A non-profit organization serving this community for 100 years

MAE CARDEN CENTER SCHOOL
368 - 42nd St., Oakland 9, Phone 652-9303
COMPREHENSIVE PROGRAM FOR GRADES ONE THROUGH FIVE
Reading, Composition, Spelling, Phonics, Arithmetic
Classes Limited to 20
REGISTRATION NOW OPEN FOR 1963-64 SUMMER SCHOOL SESSION
July first through August ninth—second through sixth grade—controlled enrollment—call office for information

CENTER HARDWARE
7 CENTER ST.—RHEEM CENTER, RHEEM CALIF.

BARBECUE DEMONSTRATION
Bring your questions (and a small amount of your appetite) to Center Hardware—Saturday, May 4th, 11:00 a.m. to 4:00 p.m. Where Charbroil's famous expert will demonstrate and answer your questions on Barbequing.

downs interiors
ACROSS FROM ORINDA THEATRE
35 Moraga Way — Orinda — CL 4-3089
Have You Been To Our Sale? We Hope So!
Right now, as you read this we will be searching the Majorca Islands for colorful ceramics for you!!
Remember...
20% savings on everything in the store.
Joe and Jean Downs

'In the Shadows'

A MOTHER'S "positive" worrying gave birth to twin ideas that's bound to put a lot of life into two very worthwhile projects.

There was Doris Lanning, Pleasant Hill's city clerk, nervously watching the clock waiting for her teenage daughter to come home one Saturday night recently. She wondered where the kids were, and too bad there wasn't more for them to do in the area. . . . Like perhaps, a community cultural center that people were always yapping about, suitable for concerts, musical comedy, light opera and other Big League entertainment.

Then, giving herself a mental pep-talk, she thought, what have I got to worry about? Take Florence Funderberg and her problems . . . Little Joseph in the hospital nine weeks in a coma, no medical insurance . . . the community fund coming along so slowly and the bills piling up so fast. . . .

Then Wham—the Idea. . . .

"Twenty-Five Acts in Search of a Home," now in final stages of production and organization, will be a large, exciting gala, combining all the best talent from the area's many little theaters and light opera companies. It will go on the boards at College Park High School auditorium the end of this month or the begining of June for the benefit of little Joseph Funderberg and the whole cultural community!

ART IN ACTION . . . Mt. Diablo School District board members were treated to an art exhibit of contemporary European painters at their budget meeting Tuesday night. Paintings were part of the collection used to raise funds for the Diablo Scholarships, Inc.

Originator of the unique fund-raiser is Realtor Conrad Wilkie, whose sister, an art collector of old masters, interested him in the idea.

Since its inception in December, Diablo Scholarships has raised "enough to take care of this year's deserving graduates in each of the district's five high schools," says Mrs. Wilkie, ($1500 per school), plus recovering the initial costs of the collection and miscellaneous expenses!

If you haven't seen the exhibit yet, your next chance will be at the Montgomery Ward Mall during the week of May 13-18. Prices for the framed oils range from $25 to $150—and who knows, for that you might own tomorrow's Rembrandt!

DAD'S EXCUSED—Orinda Association Treasurer William M. Brobeck of Sleepy Hollow Lane wasn't able to take in the association's annual meeting recently. He had a date with an attractive young lady—daughter Katherine K. Brobeck—in Northhampton, Mass. Katherine is a junior at Smith College.

Brobeck was one of the 600 fathers from all over the U.S. to join their daughters in the soph.-junior classes' Annual Fathers' Week End. (Shades of the recent comedy "Take Her, She's Mine!")

LOST GOLF BALL SOLUTION—Members of Reliez Valley Country Club expect to lose fewer golf balls since the election of their men's golf club president

He is Edward H. Profe of Pleasant Hill, an expert on escape and evasion and how to "get lost." Air Intelligence Lieut. Commdr. Profe has undergone seven exercises to train downed pilots in evading capture. He has also written a manual for Navy pilots on primitive and survival medicine techniques.

And if he can't conquer a golf ball, who can?

WHO'S A HOLLANDER? — Confusion reigned the past weekend at Hollander's Le Chalet Drapery Shop, 3455 Golden Gate Way, Lafayette, when the store's winner in Lafayette's Blue Ribbon Coupon Days was announced. Gus Hollander (of all people!) was the lucky coupon holder, Gus, however, who lives at 70 Chaucer Drive, Pleasant Hill, is not related in any way to the Hollanders who run the drapery shop. At least that's what both sides were claiming the last time we checked.

PITCH, GIRLS, PITCH . . . According to a news release from the headquarters of the Miss Contra Costa Pageant, contestants will be graded half for talent, one-quarter for personality and poise.

The rest is for "beauty of face and figure" and "interviews with the judges at a special dinner in honor of the pageant prior to the event."

Half of those judges are men, girls; if you can make it to the dinner you've got a fighting chance no matter what.

PARADISE FOUND—Nutshell News, house organ for the Walnut Creek area chamber of commerce, has an etching of half of a nutshell in its masthead (twice) with the proud slogan: "Paradise in a nut shell."

Viewing the Arts

Dramateur Shakespeare Premier This Week-end

Opening weekend for the Dramateurs first Shakespearean play, the Merchant of Venice, is this Friday and Saturday at 8:30 p.m.

This is the areas first chance to see a well staged little theatre production of this classic romantic-comedy.

All stops have been let out to present this show.

TO COSTUME this production in a true Shakespearean manner, Charlotte Chapple of Orinda has designed the costumes after studying the wearing apparel of the period.

Her designs were executed by Ruth Clyatt, Joan Watson and and others of the costume committee.

Once again the set was designed by Ed Youngs with assistance by Joan Drott and Elaine Lawson. It is a marvel in simplicity of design and function, and takes all advantage of a circular revolving stage.

Heading the construction crew for the set was Dave Allee of Lafayette.

Dramatizing the set and the costuming with lighting will be the responsibility of Gary Lawrence of Pleasant Hill and Phil Jelley of Orinda.

PRINCIPAL ROLES in "The Merchant" will be Don Rizzo, as Shylock; Judy Ackerman, Nerissa; Jack Holder, the merchant Antonio; all from Lafayette. Judy Whitcombe from Orinda play the part of Portia; Vicki West of Concord, Jessica, and Rolfe Williams of Walnut Creek, Gratiano.

As with other Dramateur successes, the play will be directed by Carl Rasmussen.

A special photographic exhibition of George Plummer's photographs of the past Dramateur shows dating back to 1958 will be on display in the lobby and in the Green Room.

THE PRODUCTION will be worth the whole family's interest. It will be presented four weekends during May, with a Thursday performance, May 9.

Curtain time at Town Hall in Lafayette is 8:30. Reservations are available now by phoning 254-4419 or 254-3909. Adult prices are $1.75 and high school students tickets are $1.

SHYLOCK
Don Rizzo

LATE SPORTS

Acalanes, with 16 qualifiers, will head the field in the Foothill Athletic League swim meet finals which will get under way this afternoon at 3:45 at the Miramonte pool.

Las Lomas was right behind the Dons with a squad of 15 finalists.

Rounding out the field, Miramonte had six, Del Valle and San Ramon five each, Piedmont two and Alhambra and Campolindo each had one.

In the B meet, Acalanes again led the qualifiers with 14. Las Lomas trailed with 12, San Ramon nine, Alhambra eight, Miramonte seven and Del Valle one.

The meet appears to be a toss-up between Acalanes and Las Lomas, with possibly a slight edge going to the Knights because of little higher placing of their finalists.

Miramonte, Acalanes and Las Lomas finished the dual meet season in a tie for first place, each having compiled 4-1 league records.

It was generally felt that Miramonte had a stronger dual meet squad. However, the Mats lack the depth needed to be a strong contender in a league meet of this nature.

All those that qualified for this afternoon's meet will also swim in the North Coast Section meet to be staged at Las Lomas Saturday, May 11.

Las Lomas, who led the B league dual meet season, with a 6-0 record, is a slight choice to capture that title.

Deputy Appeals His Suspension

A five-day suspension imposed on Sheriffs' Jailer Larry Ard, 24, who thwarted a recent county jail break in Martinez, will be appealed, his attorney said yesterday.

Ard who fought off some six prisoners in an attempted jail break April 20, was suspended by Sheriff Walter Young for opening a security door without two jailers being present.

The deputy claims that he and another jailer were the only ones on duty in the area and the other one had duties that required he be elsewhere at the time.

Ard's attorney, Harry Lohstroh, said the case will be heard by the county civil service commission.

Supvs. Say No To Redistricting; Petition Signers Start Action

Petitions were being signed yesterday which could lead to the Contra Costa County electorate deciding if they want the present five supervisorial boundaries realigned.

The drive is being led by Norman Kestner, member of the Concord city council.

He and his army of 300 to 500 co-workers must obtain 35,000 signatures to get the matter on the ballot.

"WE WON'T submit the petitions to the board of supervisors until early June," Kestner told The Sun.

"That way the supervisors will be forced to set the election between September and December —not summertime when everyone's away."

Near the tail-end of Tuesday's heated supervisors' meet on redistricting, Supervisor Mel Nielsen hurled out, "I'd like to see if they can get 35,000 signatures."

"There's nothing in the law or from the courts that forces us to re-district ourselves," Supervisor E. A. Linscheid said. As an afterthought over the petition-signing movement, he commented, "I wish 'em luck."

AS FOR Supervisor Joe Silva, he claimed, "We're already representing all the county. Anyway, I'm quitting at the end of the year."

At Tuesday's session, Supervisors James Kenny and 8homas Coll vigorously argued for the governing group to go ahead and draw up new boundary lines for all supervisorial districts.

The day previous, Lafayette attorney Harold Mutnick argued in superior court in Martinez that the present boundary lines are "distorted, insidious, irrational discrimination."

Deputy District Attorney George W. McClure asked that Mutnick's taxpayer's suit against the supervisors be discussed on the grounds that the Lafayette man's request to have the court redistrict the supervisorial areas was "impractical."

SUPERIOR JUDGE David F. Bush of Modesto said he will render a decision within 15 to 30 days.

On Tuesday the supervisors discarded a redistricting plan that had been proposed by their own-appointed citizens' committee and then an alternate plan suggested and outlined to the group by Supervisor Coll.

In both instances the vote was 3 to 2, Coll and Kenny against the other three.

The current population breakdown of districts is:

NO. 1 (KENNY), 165,000; No. 2 (Nielsen), 53,000; No. 3 (Coll), 124,000; No. 4 (Linscheid), 35,000, and No. 5 (Silva), 32,000.

Silva represents the eastern portion of the county.

"My farmers want to secede from Contra Costa anyway," he announced. "They want to become a part of San Joaquin, which is an agricultural county."

As for redistricting in Nielsen's area, which includes Lafayette and Orinda, the supervisor thundered, "No one in my area gives a darn about redistricting—that is, outside of a few selfish people."

Then, in an angrier mood, he asked, "Who are all these people demanding redistricting? I haven't heard from them.

"AS FOR THE City of Concord, it has one of the lousiest boundary lines in the state."

Supervisor Coll warned that the forthcoming election—if it's held because the necessary 35,000 petition signatures are obtained—will cost $40,000 to $50,000.

"We're not performing our duty," he announced. "We're shoving another extra cost onto the taxpayer.

"We're operating out of the horse and buggy days.

"It's incumbent upon us to do the redistricting ourselves."

Nielsen in turn argued that under the proposed arrangement Richmond would have almost two supervisors representing it on the board.

THEN LATER, in a more relenting mood, Nielsen moved that the supervisors might give more study to the redistricting arrangement suggested by Coll.

Neither Silva nor Linscheid, who have backed Nielsen in the anti-redistricting mental mood, were inclined to second his motion.

Get Well Booklet Offered by Assn.

Have Fun—Get Well is the name of a booklet you may want to send for if you have or know a youngster who is facing a long convalescence from rheumatic fever or other illness.

For your free copy, write Contra Costa County Heart Association, 1541 East Street, Walnut Creek.

SINCE 1900
SIMON'S
OAKLAND • WALNUT CREEK

You're Safer on SUPERLUX
Superior (Advanced Design) Nylon Tires

24-MONTH NATIONWIDE GUARANTEE* All Road Hazard PRORATED* ON MONTHS USED

LIFETIME GUARANTEE* Against defects in materials or workmanship, prorated* on tread wear.

FREE INSTALLATION by experts on the spot. Wheel balance available at reduced rate with purchase or tire.

BECAUSE: WHEN BRAKES ARE APPLIED, HUNDREDS OF GRIP-SLOTS CLAW THROUGH FILM TO GRAB THE ROAD. Two saw-tooth outer ribs fight slipping and skidding. You get the flexibility and action of a narrow rib, PLUS the increased mileage and stability of a wide rib. Fast starts, quick stops and smooth straightaways.

HEAT-TREATED NYLON CORD is the strongest, safest cord used in today's tires! Resists heat build-up, impact bruises, too.
ADVANCED DESIGN STYLING with sweep-out sidewalls improves appearance of all cars, has sporty, low-line look.

2 tough inner layers of butyl rubber seal the air in, end bruise blowouts. Simple punctures are temporarily sealed.

Tread footprint clings to the road for sudden stops. Two saw-tooth outer ribs fight slipping and skidding.

SAVE ON ALL SIZES
640 x 15
670 x 14
750 x 14
800 x 14
Blackwall Tubeless
*Adjusted at retail price less trade
14.99 *Plus Excise Tax
Whitewalls $2 Extra

710x15 . . 15.99* | 760x15 . . 16.99* | 800x15 . . 16.99* | *PRICES PLUS EXCISE TAX

BUILT FOR FREEWAY DRIVING SAFETY AT HIGH SPEEDS
ALL SIMON'S TIRES ARE NOW MADE WITH TRAXSYN LONG WEARING Tread Compound
NO TRADE-IN NEEDED
NO MONEY DOWN
OIL CO. CREDIT CARDS RECOGNIZED

WEATHER & STAIN RESISTANT
Innerspring Chaise Lounges
ALCOA ALUMINUM FRAME
Double bar (not single bar). Completely rust-proof frame can be left out all year round!
ADJUSTS TO 4 POSITIONS. LIES COMPLETELY FLAT!
CLOTH-BACKED VINYL COVER.
90 COIL INNERSPRING PAD (not 72)
ALL ACROSS STRAP CONSTRUCTION ON FRAME
Reg. 45.98 for 2
2 FOR 39.66
Outdoor Furniture Departments

SMOKER HOOD BARBECUE Wagon
Heavy gauge reinforced steel hood wagon in durable easy-to-clean silvertone gray finish.
• Heavy gauge steel firebox
• Triple plated chrome grill
• Heavy rubber tire 5" wheels.
• UL approved motor
• Chrome plated spit with adjustable forks
29.88
CRANK-UP FUEL TRAY ADJUSTMENT
24" MOTORIZED BRAZIER Adjustable Grill 9.99
Outdoor Furniture Departments

Folding Web Chair
STURDY TUBULAR FRAME
Attractive green and white webbing is strong and durable, wipes clean in seconds. Folds flat for easy storage.
3.88
Outdoor Furniture Departments

Folding Web Chaise
Colorful green and white sturdy plastic webbing, weather-resistant. Wipes clean in seconds. Strong aluminum tubing frame.
6.99
Outdoor Furniture Departments

6-ft. Redwood Patio Table
with 2 Benches
Beautiful prestained redwood table. Cadmium plated hardware. Easy to assemble.
15.99
Outdoor Furniture Departments

Better Quality, Glass Lined
WATER HEATERS
With Exclusive Hi-Fi Burner for Quick Recovery
Hot water when you want it! Fully insulated, non-corroding glass lined. 4-hour installation available. 5-yr unconditional guarantee; 5-yr pro-rated
10-YR. GUARANTEE 5-YR. UNCONDITIONAL 5-YR. PRORATED
Free Estimates on ALL HEATING and PLUMBING PROBLEMS
30-GAL. 58.88
40-gal. 68.88
GOOD QUALITY HEATERS 10 YR. GUARANTEE
30-gal. Modern Maid 10-year guarantee 49.88
40-gal. Modern Maid 10-year guarantee . . 58.88
Plumbing Departments

SIMON'S WALNUT CREEK
BOTELHO AND S. MAIN
Fri. Noon 'til 9 Sat. 9 to 5:30 Sun. 11 to 5

YOU MUST BE SATISFIED OR YOUR MONEY BACK!

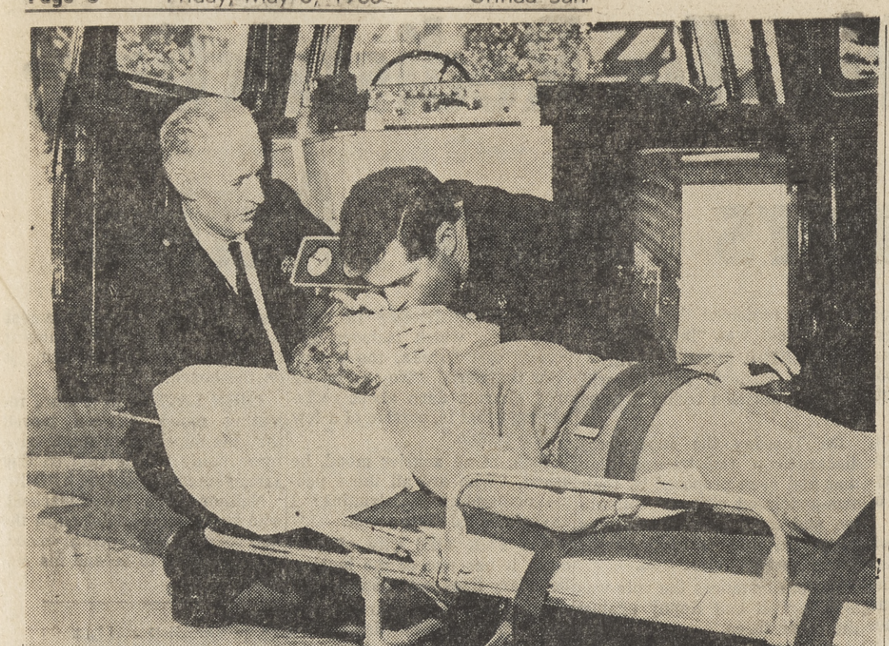

MOUTH TO MOUTH RESUSCITATION IS PRACTICED ON RESUSCI-ANNIE
Fireman Aubrey (Abe) James adm inisters. Chief checks instruments.

Resusci-Annie Joins Up

Now that Resusci-Anne has joined up, there are two women at the Orinda Fire Department's main station in the village.

The first lady of the department is Dispatcher Nan Ellmore, a smarty. The new addition, called "Annie" by the firemen, is a dummy.

ANNIE IS performing a valuable service in the community. As part of the Red Cross first aid program, Fire Marshal William Koch and Fire Chief Al Winsor (and other members of the department), use Annie for demonstration.

She reacts to actual mouth-to-mouth resuscitation and external cardiac massage. By means of a monomator, the effectiveness of the treatment is measured.

For instance, when crossed hand cardiac massage is applied in the chest depression region of Annie's heart, the needle may point to: "too little" or "correct" or "too much."

The same readings are on a different meter which connects, through an intricate mechanism, to Annie's mouth. Saran wrap is used for sanitation purposes to cover her mouth for each new user.

BESIDES TRAINING the firemen, Annie has been used for Girl Scouts, Boy Scouts, teacher training, and various civic clubs.

The firemen also use her to practice first aid tatics, such as stretcher bearing, setting bones and applying a tourniquet.

Two girls, who lives ended tragically, were instrumental in Annie's coming to Orinda. She traveled from Norway, where she was manufactured.

She was purchased with $167 from the Lorraine Wulfert Memorial Fund. Lorraine was a little Orinda girl whose life was ended by a tragic accident here, a few years ago.

The other young lady was the daughter of the French doctor who invented Resusci-Anne. The madamoiselle committed suicide at the age of 15. Her father had a death mask of the girl made for Annie's face.

When Annie is not in use, she is deflated and kept in the trunk.

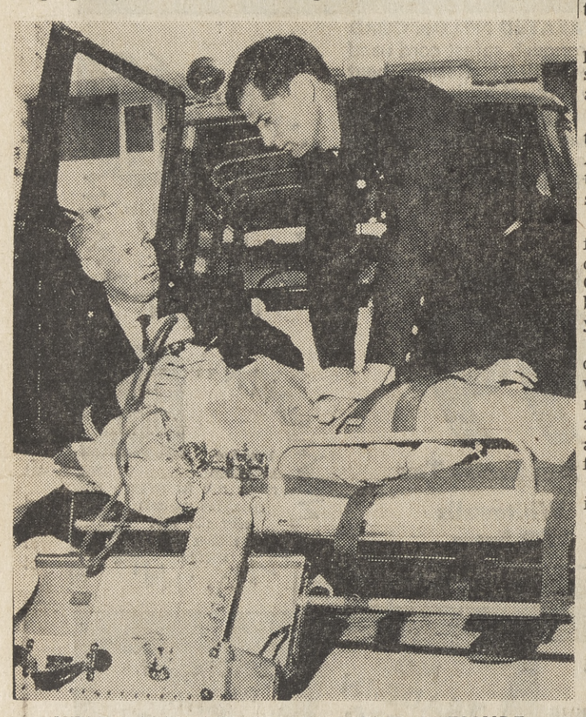

HEART MASSAGE BY EXERTING PRESSURE
Instruments record Annie's response

CHIEF AND ANNIE

Hats Off To...

Helen Young, Director Center for Handicapped

A MENTAL HEALTH WEEK salute to Helen (Mrs. Lowney) Young of Moraga, director of the Lynn Center for Mentally Handicapped Young Adults at 1648 Geary Road, Walnut Creek.

"There is a saying we have at the center," says the warm, capable woman with a slight Maine accent. "One dedicated woman plus one handicapped person equals one new skill."

THESE DEDICATED women volunteers at the center are indispensable to the center's work. "Without them we could not function at all."

Referring to both volunteers and mother-volunteers who work with the 21 enrolled students in the 18-42 age group, Mrs. Young continues—"The minute a mother sets foot over the doorsill, she becomes a volunteer. The only time I look at her as a parent is when we have a conference about her own child. Otherwise we do not differentiate . . ."

ALTHOUGH PARENTS are not required to do volunteer work, most of them are willing . . . "The working with others gives the mother an entireiy new philsosphy and perspective—by stepping away from her own child to serve others."

"Our immediate aim each day is to return the young person to his home more able to cope with the environment facing him. We try to prepare them to relate themselves to their community in a more intimate sense . . .

IN PRAISE of the women volunteers, Mrs. Young defines their work as having "reached a level of life that unfortunately most women never realize—that highest level of giving of one's self without thought of return." But June Harlander of Orinda speaks for most of the Center's volunteers when she emphasizes that the service she renders comes back to her ten-fold in seeing even the smallest progress made with a handicapped person.

"IF I were presented with selected credential personnel tomorrow," says Mrs. Young, "I'd pass them up in favor of these fine women who have truly demonstrated the basic qualities for working with the Center. They are long on loving kindness and compassion, but without pity, a degrading emotion in our work. This kind of a person is hard to find."

AMONG LOCAL "right-hand" volunteers at Lynn Center are two more Orindans, Vivian Spaich and Barbara Westphal, and Lorraine Lyons, Vivian Grant and Grace Harris from Walnut Creek.

The Lynn Center lady lives at 264 Scofield Drive, Moraga, with her husband Lowney and two daughters; Diana who is persuing a merchandising career via training at Capwell's and who will be a June 1st bride, and Nancy who will graduate in June from Miramonte High School.

Rites Held for Dr. Molofsky

Dr. Leonard Molofsky, Orinda, chief of gastroenterology at Kaiser Foundation Hospital, Oakland and of the Permante medical group, died Tuesday morning at the Oakland hospital. He had been ill a long time.

He was widely known as a specialist in gastroenterology. He made many scientific contributions in his field.

Dr. Molofsky graduated from the University of Maryland Medical school. He was a captain in the medical corps in the second world war and participated in the Okinawa invasion and other campaigns.

He was with the Permante medical group since 1951; and was an instructor of medicine at the University of California, Berkeley.

A native of Baltimore, Dr. Molofsky was 48 years old.

Survivors include his wife Frances and three children, 28 Altamount Road, Orinda.

Funeral services were held Wednesday afternoon at Mountain View Chapel of the Memories, Oakland.

Pvt. Taughinbaugh Finishes Course

Army National Guard Pvt. James L. Taughinbaugh, son of Mrs. Dorothy J. Taughinbaugh 1 Northwood Drive, Orinda, completed eight weeks of advanced infantry training under the Reserve Forces Act program at Fork Polk, La., April 5.

Taughinbaugh received instructions in combat techniques and in firing the M-14 rifle and M-60 machinegun, two of the Army's newest infantry weapons.

THE BIBLE SPEAKS TO YOU
Sun. 10 a.m. KGO, 810-kc.
This week's Christian Science program
"THE MEANING OF BAPTISM"

FIRST CHURCH OF CHRIST, SCIENTIST
Sunday—9:30 and 11 a.m. SS—9:30 and 11 a.m. R.R.—Daily except Sundays and Holidays—12-4. Mondays, 7-9 p.m. Wednesdays—8 p.m.
22 Orinda Way, Orinda

READ THE SUNS

Mercury Dances 'Round Maypole

Orinda dried out this week from a wet, wet seasonal rainfall of 47.44 inches. The lush green growth all around is compensation, say the natives.

The mercury danced to the following tune:

	high	low
Friday	61	40
Saturday	65	37
Sunday	72	40
Monday	69	41
Tuesday	68	49
Wednesday	73	54
Thursday	72	51

FOR THE BIRDS—J. Stan Byrne (left) of Diablo Valley College museum shows Barbara Bedayn's Orinda Bird Class members (left to right) Bobbie Dodson, Bette Talbot, Margaret Anderson and Virginia Hawkins a rare snowy Owl skin. Their resent trip to the college was to review the bird study plan of Ferd Ruth, biology coordinator. The 20 class members bring the museum's total visitors to 29,542 since January, 1960. The class also visited the nearby F. L. Confer ranch for practice in field identification. (Ed. note: Mrs. Bedayn's "For the Birds" column will resume in The Sun June 14.)

BOARD OF SUPERVISORS

The county's board of supervisors took the following action at their lengthy Tuesday session:

LAS TRAMPAS CREEK BRIDGE—Ordered bids to be received May 28 for construction of new bridge. Old one was severely wrecked in last October's heavy storms.

MT. DIABLO BOULEVARD—Awarded contract for road widening and frontage improvements in vicinity of Lafayette Cemetery and widening of road at Carol Lane intersection.

REDISTRICTING—Refused to take any action themselves on realigning present supervisorial boundary lines. Will await any action by citizen's group obtaining petition signatures, and possible court decision.

OLYMPIC BOULEVARD—Okayed new setback lines for street proposed between Reliez Station Road in Lafayette and the Walnut Creek city limits.

BUCHANAN AIRPORT MOTEL—Denied reassignment of lease to Trans Western Hotels Inc. At Tuesday's session will set date for re-advertisement of bidding.

MAINTENANCE, TRANSPORTATION COSTS OF PRISONERS—County can go ahead and charge cities, according to district attorney, but a ruling is awaited the State Attorney General on such a program where persons are arrested for committing felonies within city limits.

SURPLUS PROPERTY — Referred to county administrator a request from Howard Foulds, 3240 Mt. Diablo Boulevard, that the county obtain certain surplus property for extension of Old Tunnel Road.

EXTENDED VACATIONS — Turned down request from Grand Jury that ordinance be rescinded whereby county employes with 25 years service get five week vacation, those with 30 years six weeks.

CHURCH—Told St. Stephen's Church to apply to board of adjustments on request to add a nursery school.

PARK PLAN—Endorsed Gov. Edmund G. Brown's budget plan to provide $1,300,000 for aquisition of land to enlarge Mt. Diablo State Park, and authorized the park director to contact the East Bay Municipal Utility District and work out a schedule for long-term acquisition of utility district lands to be included in the "pay-as-you-go" park program.

VOTE MACHINES—Will hold more demonstrations Tuesday. May render a decision May 14.

DRAINAGE—Found no evidence of county responsibility for construction of a culvert which, according to W. P. Schlotter, 215 Glorietta Boulevard, Orinda, has created serious drainage condition.

FLOOD CONTROL—Referred to Flood Control District a request from certain residents in vicinity of Rohrer Drive and Silverado Drive in the Grizzly Creek Watershed that drainage study be made.

MAGIC WEEK IN MEXICO
$221.86 includes round trip air fare via Western Airlines from San Francisco, twin-bedded room and bath, sightseeing in Mexico City, Cuernavaca and Taxco. Ask for folder now!
WORDEN TRAVEL SERVICES
9 MORAGA WAY
(opposite theatre)
CL 4-2090
ALSO OPEN MONDAY EVENINGS BY APPOINTMENT
MEMBER AMERICAN SOCIETY OF TRAVEL AGENTS ASTA

STATE FARM
Auto Life Fire
INSURANCE
FOR INSURANCE CALL
L. S. 'ANDY' HUDSON
19-1 Orinda Way, Orinda
CL 4-2520 Anytime
State Farm Mutual Automobile Insurance Co.
State Farm Life Insurance Co.
State Farm Fire and Casualty Co.
HOME OFFICE—BLOOMINGTON, ILLINOIS

LEGAL NOTICE

NOTICE OF HEARING OF RECOMMENDATIONS OF THE PLANNING COMMISSION OF THE COUNTY OF CONTRA COSTA FOR AN AMENDMENT TO THE MASTER PLAN OF THE COUNTY OF CONTRA COSTA, ORDINANCE NO. 382, PROVIDING FOR AN AMENDMENT TO THE PRECISE SECTION OF THE MASTER PLAN OF THE ORINDA AREA, A PORTION OF THE UNINCORPORATED TERRITORY OF THE COUNTY OF CONTRA COSTA, BEFORE THE BOARD OF SUPERVISORS OF THE COUNTY OF CONTRA COSTA ON MAY 16, 1963.

TO WHOM IT MAY CONCERN:

You and each of you are hereby notified that on April 17, 1963, the Planning Commission of the County of Contra Costa, State of California, filed with the Board of Supervisors of the County of Contra Costa, a resolution incorporating findings and recommendations for an amendment to the Master Plan, being Ordinance No. 382, and providing for a modification and amendment to the Precise Section of the Master Plan Zoning for the Orinda area, a portion of the unincorporated territory of the County of Contra Costa, to wit:

Portion of Tract No. 9 of Specific Tract A, of the Rancho El Sobrante, accompanying and forming part of the Final Report of the Referees in partition of said Rancho, dated March 16, 1910 recorded March 17, 1910, in Book 156 of Deeds, Page 1, described as follows: Beginning at the northeast corner of the parcel of land described in the deed from James E. Sullivan, et al, to Eugene E. O'Brien, recorded October 19, 1931, in Book 302 of Official Records, page 122, at the most easterly line of the parcel of land described in the deed from Eugene E. O'Brien to J. E. Sullivan, recorded April 14, 1931, in Book 275 of Official Records, page 108; thence from said point of beginning along the exterior lines of said Sullivan parcel (275 or 108) as follows: north 30° 53′ west, 998.40 feet; south 54° 07′ 50″ west, 478.50 feet; north 63° 03′ west, 257.10 feet, south 54° 07′ 50″ west, 753.9 feet more or less to the most northern corner of the parcel of land described in the deed from Florence A. Sullivan to Jess L. Long, et ux, Recorded May 8, 1961, in Book 3862 of Official Records, page 570, thence along the exterior lines of said Long parcel (3862 OR 570) as follows: south 20° 45′ east, 136.14 feet; south 7° 33′ 10″ west, 185.29 feet; south 26° 20′ 50″ east, 243.61 feet; south 37° 06′ 40″ west, 158.65 feet; south 47° 02′ 30″ west, 231.59 feet to the center line of a strip of land 40 feet in width described in the deed from J. E. Sullivan and Florence A. Sullivan, his wife, to Contra Costa County, "for use as a public highway" recorded September 12, 1932 in Book 295 of Official Records, page 183; thence along said center line (295 OR 183) south 50° 01′ 30″ east, 54.79 feet; thence south 5° 56 30″ east, 100.22 feet; thence south 81° 21′ east, 284.33 feet; thence south 26° 24′ east, 80.43 feet more or less to the most western corner of the parcel of land described in the deed from James E. Sullivan, et ux, to Byron E. Sullivan, recorded May 10, 1948, in Book 1201 of Official Records, page 117; thence along the boundary of said Byron parcel (1201 OR 117) north 48° 45′ 40″ east, 115.14 feet more or less and south 35° 41′ 30″ east, 93.36 feet; thence leaving said Byron parcel boundary (1201 OR 117) north 21° 55′ east, 143.52 feet more or less, thence north 61° 41′ east, 1481.80 to the point of beginning of this description and containing 41.745 acres more or less, being the request of Ben H. Ferguson, applicant, (No. 805-RZ) S.D. II.

You and each of you are further notified that, pursuant to Section 65654, Government Code, State of California, the Board of Supervisors proposes to adopt an ordinance amending Ordinance No. 382 in such form as the Board may determine, providing for the amendment to the Precise Section of the Master Plan Zoning for the Orinda area, a portion of the unincorporated territory of the County of Contra Costa, that public hearing on said proposed ordinance findings and recommendations, will be held on May 16, 1963, being a Thursday, at 2:30 p.m., in the Chambers of the Board of Supervisors of the County of Contra Costa, State of California, at which time all persons interested may attend, appear and be heard.

BY ORDER of the Board of Supervisors of the County of Contra Costa, dated this 23rd day of April, 1963.

W. T. PAASCH, County Clerk and ex-officio Clerk of the Board of Supervisors of the County of Contra Costa, State of California.

By M. A. SMITH, Deputy Clerk
(Seal)

O #340—5/3

Central Contra Costa's only complete funeral-memorial facilities.
one location-one arrangement

MORTUARY
CALCINATORY (INERT HEAT CREMATION)
COLUMBARIUM
Established in 1892
HULL'S
Walnut Creek Chapel
This institution is operated as a NON-ENDOWMENT CARE interment property.
1139 SARANAP AVE., WALNUT CREEK, CALIFORNIA
PHONE 934-5400

Don't be a dishwasher, buy one!

Why soak, scour and scrub a stack of dirty dishes three times a day? Just whisk them into an automatic dishwasher and let *it* do the work. Dishes will come out sparkling clean, washed in water hotter than your hands can stand. And you'll save more than four hours of dish drudgery a week!

Don't be a dishdryer, buy one!

No two ways about it, men: A soggy dishtowel is a sorry substitute for the sports page. But there's a way out: Just buy an automatic dishwasher. Not only washes dishes—it dries em', too (and never, never drops one!) Interested? The man to see is your Reddy Recommended Appliance Dealer.

PG and E
Pacific Gas and Electric Company
Reddy Kilowatt Dealer

Suburbia Scribblings

By MARIE MONAHAN

Nuts in May . . .

DALIGHT Savings comes in, April bows out & the effect on practically everybody is footloose, fancy-free & Very Forgetful...

One of our Most Matrons pulled into her garage from an afternoon of shopping, realized SOMETHING was missing & suddenly went into traumatic shock. She'd got carried away trying on Sales clothing at WC Capwell's & forget to pick up her husband at the pre-designated place. She phoned the store, someone delivered a message & benign husband forgave her his long wait. (He'd enjoyed "watching all the pretty gams, I mean gals, go by.")

DOG-TIRED, a very fine German-type hunting dog w/impeccable manners, turned up over the back hills in Berk. at Firehouse #10, on Shasta Rd. The firemen figured it might have come from Orinda so if you know whose dog it might be, please contact me or Berk. Fire Station #10 which is holding him until tomorrow.

AT PINE GROVE Open House last wk., poet Harold Witt picked up a book of original poetry by Ann Parry, perused it thoroughly & paid a most complimentary comment on the contents. The book won for Ann, Honorable Mention in the annual book-binding display by library assistants of Mrs. Inez Lillie.

In honor of same lady who is our neighbor & passed the book onto us for our persual, we present the final bit of verse on the last page of the limited edition:

"The Library's a noisy place/(Although it shouldn't be(/When Mrs. Lillie leaves the room/To get a cup of tea./But when there are few people/And Mrs. Lillie's at the scene,/The library is quiet,/Very quiet and serene."/

FIRST PRIZE for originality & binding went to Kathy Creagmile for a medieval biography "The Wayward Wind."

THE STORY, well written in neat longhand, made good reading & the book was fastidiously bound; glued, sewn & hardcovered, WITH illustration. First prize for actual binding went to Don Moore; 2nd to Allen Wolfenden & Martha Oaks.

From the obvious talents of our Int. School students, it would appear there's no excuse for such printed pap as The Pine Grove Panther, a mimeo newspaper that's nothing more than a grammar-school-grade gossip sheet. Even 6th Grade staffers are capable of producing more than a page of items like E. W. likes B. L., etcetera.

MY SON, THE INVALID . . . is recooping an ingrown toenail & methinks this is one lesson learned the hard way. It's a common ailment, even among adults. There's a certain system of trimming the peds & you can tell 'em, but you can't tell 'em much.

AWNING FAWNING: I don't know about you, but I love awnings — the bolder, brighter & wider-fringed, the better. So welcome to the Awning Set, Martys' of Orinda, w/that gorgeous new gold & white one afront the Village shop . . . Marian Hendrickson who's opened The Flower Pot in the old Orinda Motors spot, is long on awning (charcoal & pink striped) but short on plants. Or is everybody buying her out by noon already?

I KINDA MISS the crazy harlequin one that used to hang House Cute-iful fashion over Downs' Village cubbyhole . . .

Riding around Lake Merritt on the launch Sunday afternoon the Oakland skyline looked beautiful but the lake itself lacked trimming—like American flags fluttering from strategic points.

It was a glorious day. Oakland IS beautiful no matter what THEY say (my own, my native land!) & the best bargain in town, next to Fairland's price of admission, is the boat ride that circles the lake. Points of pick-up & departure at several places, but it's an easy walk to the new boathouse landing after you've fed the ducks!

Nonsense & Horsesense . . .

FAIRYLAND being such a favorite with the kiddies, I hear there's a new theme song amongst our young fry—"How you gonna keep us out in Orinda after we've fed the seals . . . ?"

OUR MOTHER OF THE DAY is Marian Long who, having rented a trailer to haul daughter Larry Ann's horse to a Redwood Park horseshow, took on a few of Larryann's friends & their horses as well. All in all, she made six round trips from Orinda to R.P. last Sunday. But **don't** remind her of it. She had a few mishaps.

GENIAL GENE LOCKHART, well-known to the Horsey Set via his shoe-ing biz & his interest in kids & horses, was conducting one of his classes a recent Fri. night at the old Moraga School. As is the rule for such, one of the first matters taken up was an understanding of disaster procedure.

"Well," said Gene, the best thing to do is to get under a heavy table . . . but not THIS one," proceeded Gene, pointing to the table nearby. "That's where **I'll** be . . ."

The horsey kids are concerned for their horses, natch. So they asked a Civilian Defense fellow what they should do w/their animals. "Take 'em with you, in the car, I s'pose." "But what about a HORSE?" "Heck, get on the horse & ride like heck. You'll be 'way ahead of everybody else . . ."

WHICH BRINGS to mind: For the very life of me (yours, too), I can't fathom the current figuring of the Civilian Defense plan to send all school children home on foot. What about the Miramonte students who live miles over on the other side? WHERE could they get in 20 minutes?

Pandemonium would break loose. What kind of thinking is it or is it significant that No One wants to shoulder any responsibility even when it concerns human lives. Frankly, I don't even think about it. I mean the Bomb doesn't hang heavy-heavy over my head. Just the same, it's a shock to learn that CD plans are so haphazard. Or didn't you know?

"How does the cold war affect our children psychologically?" Now, there's a good related topic turning up for a panel discussion Thurs. May 9, at the Consumers Co-op, 1510 Geary Rd., WC, 8 p.m. Panelists are Richard Lininger, M.D., Orinda psychiatrist; William Kenney, Pinel School teacher, Clayton Valley; and Leslie Ayers of Laf., administrator w/the U.S. AEC in Berkeley. Moderator will be Clair Clahoun of P.H., formerly w/the AEC. Mtg. is sponsored by the Consumer Survival Committee of WC Co-op & it would be interesting to hear opinions on our local CD program.

THE RECENT POPULAR PHOTOGRAPHY mag's pix contest makes Orinda photog Martin White the top Child's Portrait producer in the U.S.A. He won Second prize, First going to an Italian. You can see the results of the Int'l contest, judged in NY, in the current June issue of aforementioned mag.

A LETTER IN THE James Hupps' mailbox was a Thank You to Jim from Rachel Carson. Seems some of her SF friends sent copies of O'Flaherty's TV colyum that made mention of Jim's letter in support of her facts & finesse during the controversial 'Silent Spring' discussion.

I'VE been soundly scolded by Lucie Hupp for having our oaks sprayed . . . The Birds is coming but NOT around here. Maybe we should leave Mother Nature alone next year & hope the birds finish off the caterpillar crop.

Don't worry too much about the robins, tho'. A little bird told me they all got very tipsy upstate someplace & nobody showed them the way to go home. It's the berries!

Hope you caught that excellent article by Bud Boyd in last Sun's Chron . . . His factual report on the wide-sweeping effects of poisonous sprays seems significatn of a world bent on self-destruction.

STARS IN SUMMER, the Orinda Eastern Star's luncheon & fashion show next Monday, 12 noon at Masonic Temple, Orinda, will see the following members modeling: Mesdames LeRoy Myers, Otis Simonsen, Holt Parsons, William Fox, Charles Cunningham, Owen Jones, Rockwell Smith, Roy Johnston, Richard Berrien, Adin Wilson, Milton Rhine & Russell H. Lowell. Jean Dudley & Barbara Wayne will present a dance skit.

AND TOMORROW night's Nursery School Dance, Orinda Country Club, goes Arabian w/Lawrence, camels . . . & plenty of local chic & shicks, of course!

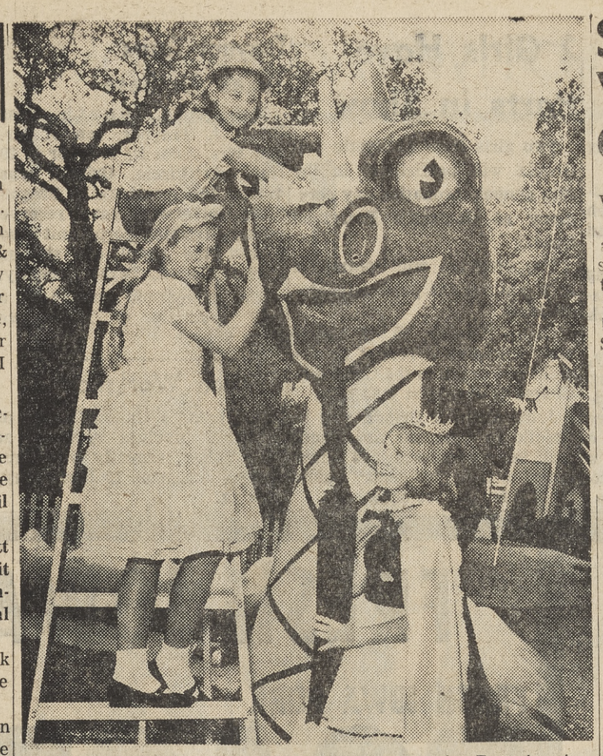

DRAGON POLISHING — Children's Fairyland "Little Elf" Barbara Allen (top of ladder) and her sister Judy, 10, who portrays Goldilocks, get the beast ready for the onrush of good weather at Oakland's Lakeside Park. Queen Kathy Falls rules Fairyland's domain. The Allen girls are daughters of the Norwood Allens, 118 Scenic Drive, Orinda. (This caption appeared erroneously under the "Dragon Center" photo in last week's issue of The Sun.)

14 Teachers Chosen for Study Grants

Two Miramonte High School mathematics teachers were named for summer and year-long advanced study grants.

John Lewis and Jim Dagnall were among the 14 teachers in the Acalanes Union High School District to be named for the grants.

Lewis was awarded a year-long mathematics grant at San Diego State College.

Dagnall was also given a grant in math to San Diego State.

Five teachers from Acalanes High School received grants; three from Del Valle High School, and four from Las Lomas High School.

JIM DAGNALL

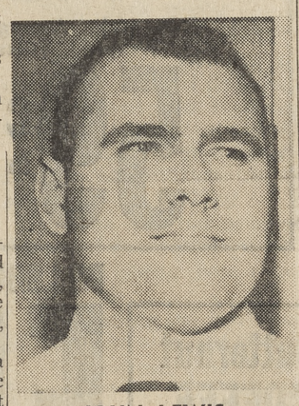

JOHN LEWIS

'Emerging West African Nations'

Mrs. Robert Sibley, a prominent civic leader of Berkeley, and world traveller and lecturer, spoke at the luncheon in the Orinda Community Church, Wednesday, at 11:45 a.m.

She is widely known as a stimulating speaker. Her topic was "The Emerging West African Nations."

South May Win the Civil War

The South may win the Civil War!

Three fifth grade classrooms are fighting the war of the states. It is a unique approach to the study of the Civil War, according to Mrs. Audrey Dochterman, teacher at Orinda School.

"One class is the North, one the South, and another, the Border States. Ten battles were selected for more detailed study," she said.

AFTER AN introduction and discussion of causes for the war, the classes went into the chosen battles.

After studying "the battle of the day," during physical education period, the classes would compete in a game of some sort.

Other competitive games are Civil War spelling and passwords. The last event will be a debate.

"Songs of the times are learned, the Gettysburg address is studied, famous men are discussed.

"The interest is very high and a great deal is learned in a way that is a lot of fun," said the teacher.

Lunch Is on The Table . .

The Orinda Union School District will serve the following menu in each of its cafeterias next week:

MONDAY—Hamburger on buttered bun, potato chips, pickles, sliced tomatoes, buttered peas, apple sauce.

TUESDAY— Spaghetti with meat sauce green salad, French bread, jello with fruit.

WEDNESDAY—Baker brown beans, vegetable salad, corn bread, orange juice bar.

THURSDAY—Hot dog on buttered bun, buttered corn; fruit salad with oranges.

THURSDAY — Grilled cheese sandwich, buttered peas, carrot stick, pear half, cookie.

Where's the Fire?

The Orinda Fire Department went on the following calls this week:

SATURDAY—10:37 a.m., Orinda Way, runaway horse.

TUESDAY — 12:55 p.m., 7 Las Arboles, smoke scare; 12:30 p.m., 22 Loma Vista, resuscitator call; 2:30 p.m., 27 Woodland Road, lockout; 2:55 p.m., 15 Martha Road, fire alarm sounding. (Glorietta School had a "short" in fire alarm); 3:51 p.m., 173 Camino Pablo, lockout; 7:30 p.m., 182 Canyon Drive, bonfire.

Family of the Week

CLEMENT O. FORD FAMILY BAND
Engel, 11, flutist; Larry, 9, on clarinet; Dad on drum; Randy, 6, on saxophone and Mom at the piano

Strike Up the Band?

DRUMMING UP a band is father's dream idea in the household of the Clement O. Fords. Daughter Engel, 11, tootles the flute, Larry, 9, is on the clarinet and Randy, 6, plays saxophone — by number (kindergarten - style). Margee Ford is a student of jazz on the piano.

AT THE family's 56 El Toyonal home, merry sounds come from outside as well as within. The lawn in front of the house is a daily "Al Fresco" of neighborhood children at play. The Fords, who have lived in Orinda 12 years, formerly lived on Underhill Road.

FORD IS a native New Yorker, raised in Massachusetts, a graduate of Tulane University, and served in the Navy during World War II. He heads his own medical-dental financial management business in Berkeley. Community-wise, he's a former director of Hacienda Homes and serves on the men's finance committee for Orinda Nursery School.

His native California wife, Margee, is from Stockton. A U.C. graduate with a major in math has lead to her being a "kind of perennial treasurer."

In Orinda she has balanced books for Orinda Nursery School for four years, done likewise for Heather Branch, Children's Hospital of the East Bay and for the Republican Women.

FROM BROWNIE leader, she has "graduated" to Girl Scout ranks as Troop Committee Chairman of Troop 22.

Flutist Engel is a member of the Community Church Junior Choir, a member of the Orinda Park Swim Team and studies modern dance.

Larry plays in the Peanut Baseball League, is a swim team member and an Indian Guide.

Randy, a kindergartener, sings with the Community Church Cherub Choir and is hopeful for swim team honors at Park Pool this summer.

FROM BAND TO BOAT, the family have fun together. They sail their 24-foot fibreglass Islander on weekends when everybody gets into the act—from acting First Mate to swabbing the decks.

Highlights of their sailing adventures are the occasions they take off for Stockton to stay with Margee's architect brother who has built his house on an island in that area.

Happy sailing and strike up the band!

Cub Pack 225 Wins Big Prize At Scout-O-Rama

The coveted red - white - and - blue ribbon of the president's award at the Or-La-Mo District Scout-O-Rama was won by Cub Pack 225 of Orinda. It was held at the Campolino gymnasium recently.

The pack won the award for its booth activity, which was a demonstration of isometric exercises.

THIS AWARD is given for full participation of the boys in an activity conforming to the theme. In addition, the pack received a blue ribbon for meeting all booth requirements.

Isometric exercising is an excellent way to achieve "Fitness for Tomorrow" — 1963 Scout-O-Rama theme.

It is an exercising technique in which the body muscles receive full stimulation from being held in total static contraction without moving for a 10-second period, and differs from what is known as isotomic exercising in its total lack of movement.

SIX BASIC isometrics, executed against immovable resistance, were demonstrated by the cubs of each den in rotation during the event, utilizing a chair, door-jamb and other props.

A pre-recorded tape played during the demonstration.

Pack 225's cubmaster is Bill Henning. Chairman for this event was Victor Graber.

New Miracle Fit SLIP COVER

Protect your car with MIRACLE FIT AUTO SEAT COVERS
Fits All Cars Including Compacts
4.57
• Wrinkle-free • No Ironing • Machine Washable • Colorfast • Drips Dry
COLORS: Green • Red • Charcoal • Blue • Beige. Guaranteed to fit! Covers are Sun-Fast, Lint-Free. Cool in summer, warm in winter. Shrinkproof. Looks like new upholstery.

ONE SIZE FITS ANY STYLE
• 1 size fits any chair
• 1 size fits any sofa, hide-a-bed or daveno
• Machine Washable • Colorfast • On and off in a jiffy • Holds Shape • No Iron • Drips Dry • Lint Free • Shrinkage-proof • Wrinkle-free
Made of luxurious, decorator-styled fabrics. Never before have such beautiful slip covers been offered at these hard-to-believe low prices.
3.57 CHAIR
FITS ANY STYLE CHAIR, SOFA, HIDE-A-BED, OR DAVENO
6.57 SOFA
Green, Brown, Gold, Turquoise, Rose
PHONE AND MAIL ORDERS FILLED

Also made in a heavier, beautiful, upholstery-looking, upholstery-fitting fabric. Fits all chair and sofa styles. Attractive and sturdy for longer wear.
Chair 4.57 Sofa 8.57
Decorator Colors: Green • Brown • Gold • Turquoise

63 MORAGA WAY ORINDA
SPROUSE-REITZ VARIETY STORES

STRETCH DENIM

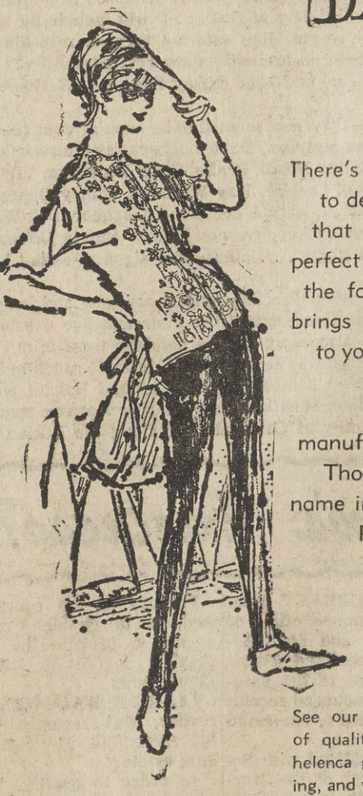

There's a lean new look to denim, the fabric that tailors into the perfect stretch pant . . the faded blue color brings slick teamwork to your casual wardrobe. They're designed and manufactured by Mr. Thompson, the first name in srtetch pants. Proportion sizes 6 to 16.

13.98

See our complete selection of quality stretch pants in helenca gabardine, hopsacking, and wool by Mr. Thompson, Jack Winter, Pantino, and others .....from 11.88

the fashion
1411 Broadway Plaza
Walnut Creek
934-9255
Open Every Monday, Thursday and Friday Evening 'til 9

Miramonte Mirror

Seniors--Shall We Send Around a Bill Collector?

By KAREN STAFFORD and JACKIE EDENHOLM

Orinda chapter of the Order of DeMolay will present "Spring Fever" May 11 at the University of California Masonic Club, 2590 Bancroft, Berkeley.

The dance will be from 8-12 p.m. with music and entertainment by Sylvester. Suggested attire is white shirt and tie for boys and school clothes or dresses for the girls.

Tickets are guaranteed at the door. A donation is requested. For further information contact Barry Tiemann.

Larry Lahmann has survived another memorable party. On Saturday night Larry was host to the following couples: Mary Hansen and Mike Bartlett, Janice Hempstead and Bruce Nickerson, Sue Violette and Phil Grant, Chris Campbell and Pete Kimball, Candy Hackler and Kent Miller, Chrissy Voll and Bill Cooper, and Karen Stafford and Fred Neighbor. Larry's date for the evening was Joanne Warner.

The ski-fiends are at it again. Larry Towers, John Lackey, Bob Williams and Ginger Ronald are only a few who headed for the hills again this weekend.

Others, such as Mary Hansen, Debbie Williams, Mimi Loomis, Katy Jones, Clarine Dawson and Carol Ferguson were not so fortunate. They stayed home to take the subject-A exams at the University of California.

Monday, partly as a reward for excellent behavior at past assemblies, Miramonte students had the opportunity to hear Walter Brown, a folk singer, in a mid-day assembly. Brown was received with such tremendous enthusiasm that the program was allowed to go overtime. The students should be commended for their behavior at the assembly. Also to be commended are those who were responsible for obtaining such terrific entertainment.

Students . . . and everyone . . . mark May 24th on your calendar as the day of Miramonte's carnival.

Saturday afternoon the Diana's of Orinda presented a fashion show, "Spring Fever," at the Claremont Hotel. Ann Cunningham, Margo Peach, Beth Shepard, Chrissy Voll and Sue Brown were a few of the many there eating strawberry tarts and watching spring fashions float by (expertly modeled by members of Diana's). Events included door prizes . . . the No. 1 prize going to Eleanor Larson.

Among the models were Bonnie Palmer, Emy Grah and her mother, Charmine Tice, Barb Hogle, Ann Ivaneitich, Janice Sneider and her mother, Carol Mansonen, Mary Shaffer, Susie Colwell and Dianne Hammond.

Since we haven't appeared the last few weeks, let's catch up on a little old news:

The Free Dance held at Miramonte by the Wheel Club the other Friday night was an attraction for many couples who danced to the music of a live, union band. Some of those seeming to enjoy the Latin American numbers were Tom Archer and Linda Rice, Chip Smith and Sue Fernsten, Scott Anderson and Mimi McGah, Paul Locklin and Mimi Loomis, Mike Valentine and Ann Gompertz, Roger Moore and Mary Shaffer, Buzz Glasky and Mary Bartlet, Sandy Cutler and Judy Lister, Jim Lewis and Beth Shepherd and Dave Tarpley and Gail St. John.

A week ago Thursday, six very happy girls were chosen as the pom-pon-ers for the year 1963-64 . . . our sincere congratulations to all of you!! . . . Sue Brown, Karen Nattress, Terry Palmquist, Mary Shaffer, Judy Trumbly and Ann Waters.

It seems the Bear's Lair was quite a success one recent Saturday night according to many Miramonteens who were able to hear the talents of fellow Miramonteens—the Greenwood Five played, as they often do, but also a newcomer to the Lair made her "debut" and, from what we hear, Syd Bynum had the audience so still you could "hear a pin drop." Some of those enjoying the various types of folksingers were Ken White and Diane Moss, Steven Cantril and Joanne Dumble, Dave Partridge and Toni Brothers, Mike Bartlett and Mary Hansen, Bob Bozek and Ann Clyatt and Barb Bagley and her date.

The Sierra snow country welcomed some weekend ski enthusiasts . . . Mike Sorem, John Valpreda, Mike Ozeroff, Mark Rasmussen and Terry Colman, Steve Scott, John Lackey and George Hauer.

SENIORS—A LAST REMINDER—Your $15 for the Senior All-Night is due right now!! Please mail yours now to 49 Parklane Drive, Orinda. Also the Blue Chip Stamp box at school is in desperate need of books—so help out by getting yours in (two per senior) right away. Quick!

The Senior Banquet is coming up Wednesday . . . in the Miramonte cafeteria at 6 p.m. This year it promises to be one of the best activities for the class of 1963 . . . It will include the greatest entertainment we've got, fine catering service, rollicking prognostications of some seniors who show real promise (?) and in case you didn't hear, it will be dressy this year. We hope to see everyone there!

WAY BACK—Traveling seemed to be popular over the Easter vacation . . . John Simpson, Dave Lackey, Jay Ainsworth, Carol Hughes, Gayle Baker, Donna Peake, Chris Walstrom, Rick Fiset, Mimi Loomis, Paul Locklin, Kay Williams, Nancy Baker, Chris Block, Julie Newman, Katy Jones, Fred Neighbor, Bob Williams, Kent Miller, John Lackey, George Hauer, Vinnie Gilbert, Kim Strong and Barb Hogle . . . all showed signs of skiing by their tan faces.

Going in the other direction toward sunshine and beaches at Balboa were Julia Henderson, Dick Blair and Sue Gibson, alias "the surfer". . . also away for the holidays were Mimi McGah and Jennie Ferguson who stayed at the McGah's ranch in Nevada . . . Pete and Huey Kimball traveled around Hawaii with the Sierra Club on their vacation while Clarine Dawson spent four days with her family at Camp Meeker along the Rusian River.

How's Business?

EUGENE H. BURKETT, manager of the Richmond office of Security Savings and Loan Association was appointed assistant vice president of the association, it was announced recently by John J. Peters, chairman of the board.

Burkett, who started with Security as manager of the Martinez office in 1956, is a director of the Kiwanis Club of Richmond, a member of the Elks Club and director of the Trade Club.

He is a charter member of the Orinda Masonic Lodge and a member o fthe Oakland Scottish Rite.

Burkett resides with his wife, Aline, and their three children at 11B Valley View Road, Orinda.

H. GLENN BEAUBELLE, 248 Ivy Drive, has completed a special 40-week professional course in advanced life insurance underwriting.

Beaubelle is a special agent for the Joel C. Lee agency of the Prudential Insurance Company.

Joel C. Lee, CLU, agency manager, marked successful conclusion of the studies by presenting Beaubelle with a certificate of completion signed by Edgar M. Kelly, executive director of agencies for the company.

Purpose of the course, Lee said, is to enable Prudential agents to provide the highest possible degree of service to their clients.

CLARK E. WALLACE, Orinda realtor, was recently granted his credentials as "certified in real estate."

In order to qualify, Wallace completed approximately 300 hours of classroom study in real estate subjects at University of California, Berkeley.

This was followed by examination by the statewide accrediting body, the Real Estate Certificate Institute.

Of the active real estate licensees in the State of California, 404 have been awarded this coveted title to date.

Wallace is a member of the Contra Costa Board of Realtors' Public Affairs Committee. He is a director of the California Real Estate Association.

He is a partner in the Ed W. Wallace, Realtor firm of Orinda.

GRUBB AND ELLIS REALTY expect to open a Rheem Valley office this week, according to Donald J. Grubb, partner.

The Rheem Valley branch of will be headed by Thomas H. the firm's residential division Fletcher. Its offices are to be located in Rheem Center, adjacent to Rheem Theater.

Fire Hazard Study Held

In order to possibly prevent a holocast similar to last year's Bel Aire fire, President Allen Winsor of the Contra Costa Fire Chiefs' Association recently appointed a special committee.

At the chiefs' last meeting, Lafayette Fire Chief Robert Winkle was named chairman by Winsor, who is Orinda's fire chief

SERVING on the committee will be Moraga Fire Chief Al Baitx, Kensington Fire Chief Jerry Littlejeld, and El Sobrante Fire Chief Charlie Madison.

Winsor will act as an ex-officio member.

The committee will meet with Rudolph Crantz, county building department, and Thomas Heaton the county planning staff.

Among the items to be discussed will be fire hazards such as one-way streets, uncleared land, etc.

The same committee is going to determine whether it is feasible to require numbering each home.

In the event of an emergency, time is sometimes lost in trying to find the proper house, according to Winsor. Many homes are not numbered and in some cases, several homes are off a common driveway, he explained.

2 Girls Have Parts in Show

Two girls from Lafayette and Orinda will participate in the 13th annual coronation day ceremony at Oakland's Fairyland Sunday.

The program will commence at 3 p.m. on the puppet theater meadow.

Cathy Findley, 10, of Lafayette, will give a recital on the child-size organ in the Children's Chapel of Peace at 4:20 p.m.

Judy Allen of Orinda will be Goldilocks when the new queen and her princesses are introduced to their "subjects" before the 4 p.m. puppet show.

Traynor Tours Texas Air Base

Midshipman fourth class Brian J. Traynor, son of Mr. and Mrs. John E. Traynor of 29 Hacienda Circle, Orinda, was among the members of Oregon State University's naval reserve officers training corps unit who toured the naval air station, Corpus Christi, Texas, recently.

The 18-year-old soldier is a 1962 graduate of Miramonte High School.

Church Workshop

Attending a United Church of Christ curriculum workshop at Mill Valley, recently was Mrs. Helena Jacobsen, 10 Irwin Way, Orinda.

Let's Remember Mother

Greeting Cards
English Cups
Personalized
Stationery
Swiss Handkerchiefs
Costume Jewelry
Bridge Sets

Healey's Gifts

ORINDA THEATRE BUILDING

Blacks

ORINDA-CROSSROADS
SPECIALS GOOD WED. - THURS. - FRI. - AND SAT.
BUTCHERS TO SERVE YOU — FREEZER LOCKERS
WE GIVE BLUE CHIP STAMPS
Fri. 8 a.m.-9 p.m; Sun. 9 a.m.-6 p.m.
HOURS: 8 A.M. to 8 P.M. DAILY

FRESH IOWA PORK SALE

FRESH IOWA PORK ROAST RIB END 4 lb. Average 39c lb

PORK ROAST, LOIN END 43c lb

Fresh Fish
Fillet of Cod
Fillet Red Snapper
Fillet Butter Fish
45c lb

NO Pre-packaged Meats at Black's. Many women have found how helpful a real butcher can be in planning a meal. Put one of our butchers to the test. See how he can help select the right cut of meat and, sometimes, even suggest the way to cook it!

Boneless Pork Roast Lean 59c lb
CENTER PORK CHOPS Rib 79c lb
COUNTRY SPARE RIBS 43c lb
Pork Tenderloins Gourmet Delight 1.19 lb
LEGS OF PORK WHOLE OR HALF 53c lb
PORK SAUSAGE OUR OWN 45c lb

FREEZER SPECIAL
WHOLE OR HALF
Pork Loin
12 to 14-lb. Average Cut, Wrapped, Frozen
59c lb

No Pre-Packaged Meats at Black's

IMPORTED FONTINA 79c LB
FRANKS, all meat 49c LB
KREY LIVER SAUSAGE 59c LB
PURE PORK LINKS Made-Rite 12-oz. Pkg 59c LB

Sunblest Tomato Sauce 303 Size 2 For 25c
Strawberry Jam Lady's Choice 2 lb. Jam 59c
Apricot-Pineapple Jam Lady's Choice 2 For 49c
Sturdy Dog Food Kibbled 8 Lb. 1.09
Jolly Time Pop Corn 20-Oz. 3 For 99c
Hawaiian Coconut Chips No. 2 39c
Arden's Margarine 1-Lb. Cubes 5 for 99c
Chili with Beans Hormel 15-oz. 3 for 99c
Sunblest Yams 303 Size 4 for 99c
Tidy Cat 5-lb. Bag 39c
Toilet Tissue Waldorf 4-roll Pack 3 for 99c
Chef Boyardee Dinners 39c
Lipton's Onion Soup 29c
Lipton's Chicken Noodle 29c
Butternut Instant Coffee 6-oz. 79c
Hunts Pork & Beans 2½ Size 5 for 99c
Hunts Pear Halves 2½ Size 3 for 99c
Hunts Fruit Cocktail 2½ Size 4 for 99c
Liquid Chiffon 48-oz. 79c
Bradshaw Spun Honey 12-oz. 37c
Bradshaw Spun Honey 24-oz. 69c
RED HEART Dog Food Tall Tins 8 FOR 99c

Butternut COFFEE 2 LBS. 99c

In Our Delicatessen Case
Pillsbury Buttermilk Biscuits 10c
VELVEETA 2-lb. Cheese 79c
Cottage Cheese BORDENS 1 lb. TUB 29c
BACON Morrel's Pride 1 lb. Cello 59c
MARGARINE Fleischman's 1 lb. Cubes .. 39c
NULAID EGGS Ex. Large AA Doz. 39c
BUTTER Foremost First Quality.. 69c

PILLSBURY, 10-POUND SACK FLOUR 89c
MAZOLA OIL 1½ Quart Family Size 89c
C&H PURE CANE, 10-POUND SACK SUGAR 89c
ARDEN'S ½ GALLON FAMILY PACK, ALL FLAVORS ICE CREAM 59c
WHITE STAR TUNA FAMILY SIZE 43c

FROZEN FOODS
DOUBLE PACK, EQUAL TO 8 REG. SIZE PKGS.
BIRDSEYE PEAS 4 For 99c
BIRDSEYE CUT CORN 5 For 99c
RIVER VALLEY FRENCH FRIES 6 For 99c
KING E-Z BEEF STEAKS 12-oz. PKG. 59c
MINUTE MAID ORANGE DELIGHT 5 For 99c

FRESH PRODUCE
CALIF. VALENCIA ORANGES Sweet, Juicy 4 LBS 59c
FANCY, LONG GREEN CUCUMBERS 2 FOR 25c
LGE., FANCY ROMAINE LETTUCE 10c ea
RADISHES or GREEN ONIONS Garden Fresh 5c bun.

T&D Liquors
ICE CUBES AVAILABLE
ORINDA and MORAGA
T&D LONDON DRY GIN Full Quart 3.65
5-YR.-OLD, 86.8 Proof—A Real Value BOURBON SUPREME 4.89 5th

SECOND SECTION
ORINDA SUN
FRIDAY, MAY 3, 1963

Vet Exemptions

An "accuracy" check by the Contra Costa County Grand Jury of 500 veterans claiming property tax exemptions was completed last month.

Questionnaires to this cross-section of the 32,000 veterans living in this county were sent out to help determine the extent of any fraudulent, erroneous or incomplete returns filed last year for the veterans' exemption.

THE VETERAN exemption has been of concern to many people for a number of years.

Under provisions of the law, a veteran receives a tax exemption on property amounting to $1000 valuation so long as he doesn't hold taxable or non-taxable property with a combined valuation of $5000 or more.

Under California's community property laws, however, a veteran can obtain the exemption on property held by him and his wife as community property if the combined totals are under $10,000 value.

It has been the opinion of a number of "experts" in the tax field that many veterans receive exemptions although not eligible. Enough has been claimed to prompt this year's grand jury check.

VIOLATIONS of this exemption law is not only dishonest, but throws additional tax burdens on other taxpayers who pay more than their fair share.

The grand jury hopes to find some solid answers in this "spot check" of 500 veterans.

In Alameda County, a similar check is also being made.

Our communities will certainly be interested in the conclusions of the grand jury on this subject.

Who's on First?

Interested in the John Birch Society?

If you are, you can find out by writing to a Lafayette Post Office box (106 to be exact).

You can also obtain information from the "Impeach Earl Warren" committee through the same P.O. box.

ALTHOUGH an official of the committee said the P.O. box was being used "without her knowledge" it is certain that local representatives of the society and members of the committee are both seeking similar goals (and, perhaps, are all one group).

The same "Warren" committee member had said weeks earlier that she "was getting a little tired of having everything conservative labeled 'John Birch'."

Despite all this confusion, last week's story in The Sun showed that our area has more than its share of "conservatives" and "Birchers."

Many will recall that leadership in the "conservative" battles to retain Drummond McCunn, junior college district superintendent who was fired, came from our central county communities.

The Sun wrote to Congressman John F. Baldwin, 14th District Representative, when the Lafayette P.O. box number was displayed on billboards urging the impeachment of Warren.

He replied to The Sun that he would oppose any effort to impeach Warren. The Sun recently printed his remarks on the subject in an exclusive story.

THE DRIVE to impeach Warren has shown many persons the folly of the conservatives' goals.

In a way they are performing a real service by showing to all that their movement does not deserve any consideration.

By working toward such foolish goals they discredit themselves.

Case No. 7409

There's a move—though small—afoot to see if the telephone service and rate line which separates Lafayette and Orinda exchanges should be removed.

And chances are that the line, established in 1938, doesn't reflect the telephonic desires of residents in this fast-growing area today.

If telephone customers write the State Public Utilities Commission in San Francisco, addressing their letters to the attention of Case 7409, they could bring about a study to show if the change is justified by the economic facts of communications.

BECAUSE CASE 7409 is the current investigation of Pacific Telephone rates and service all over the state, the study could be initiated by the PUC itself.

Which means those customers concerned pass the complex and perhaps costly burden of proof to state investigators.

We don't advise that you lightly create more work for an expanding bureaucracy. If you think, however, that you would like to call Berkeley from Lafayette or Walnut Creek from Orinda on a flat-rate charge, you ought to see if this exchange change can be brought about.

And if you would pay for what it might cost, if anything, to extend the service on both ends of the area.

PACIFIC TELEPHONE claims that no recent studies have shown the feasibility of such a change; this might mean that studies haven't been made recently enough.

The matter is complex; an extension of service from Walnut Creek to Martinez recently took about ten years to bring about—and it meant various rate changes for business and residential customers.

The investigation would be made only if enough interest were shown by local customers. So it's up to you—you who make the calls and pay the bills each month.

Concerned about your telephone service? Write a letter today to Case 7409, Public Utilities Commission, Civic Center, San Francisco.

Or if you want to indulge in a little irony, call them up on the 'phone.

Hilda's Letter

Perhaps you read about The Sun's "Girl in Yugoslavia" in our April 19 edition.

Hilda Ocko lives in Ljubljana, Yugoslavia and she collects stamps.

As Hilda put it "So free I write random with wish if you so kind could give article publication for my exchange wishe (sic) for getting exchange penpals in your country." She stated, ". . . like get also stamps of your country."

THE SUN "kindly" gave article publication and has already become a penpal of Miss Ocko.

Although Hilda lives behind the oft-referred to Iron Curtain, The Sun feels there is no better way to promote world understanding than through methods like this.

Her address is Jamova 34, Ljubljana, Yugoslavia.

We're sure Miss Ocka would enjoy your messages.

MODERN-DAY WITCH HUNT

(SEE EDITORIAL)

Letters to The Editor

CONSUMER
Editor:

The writer of the enclosed letter claims to be "close to weights and measures in both the food business and enforcement." He is not close to this consumer's best interests.

(Ed. Note: Mrs. Senz refers to a letter which appeared on this page April 5. It was written in regard to articles which appeared earlier in The Sun series regarding false and deceptive packaging. The writer requested that his name be withheld.)

Though he feels it may be "more rational" to compute the price of rice by the ounce rather than the pound, I cannot discover anyone else who finds it so.

And he will come a cropper when he tries it on detergents; especially if he starts his computing with Brand A, whose Giant Size contains 3 pounds 1¼ ounces.

He—or rational old me—has no opportunity for rational buying, either between brands or between sizes in the same brand, unless he goes marketing with a paper pencil and a strong head for figures.

THE VILLAIN in this piece is not, as he claims, "that decimal dollar units are incompatible with avoirdupois ounces."

It is that **package sizes are not standardized.**

If I could buy detergent, in all brands, in a 1 pound, 3 pound, and 5 pound box, I would not need to compute anything to realize which brand was offered at the most reasonable price.

Name - not - printed does not touch on the existence of two packages, side by side on the grocer's shelf, apparently—but not actually — containing the same amount of food.

It is up to the consumer to pick them up and read the very small print to learn that Brand A offers him 7 ounces while Brand B offers him 8 ounces.

HE DOES NOT remark on the current practice of a manufacturer's reducing the contents of a package while maintaining the size of the package and the price of the package.

In view of all these packaging practices, I cannot for a minute accept his assertion that "under a minimum weight philosophy one would never know the weight of the product he is buying, perhaps not remotely." Nonsense.

This statement is incompatible with current reality. The minimum weight concept seems to me the **only** guarantee consumers have of getting what they are paying for.

And name - not - printed did not point out any disadvantages—to the hardpressed consumer—of the passage of minimum weight legislation.

Thank you.

Please continue to bring before the public the need for attention to deceptive packaging practices.

MRS. EDWARD H. SENZ
Orinda

TRASH?
Dear Editor,

Please keep trashy sensationalism like this off the front page of our local hometown newspaper.

Ed. Note: The writer enclosed a clipping in which The Sun quoted a letter written by Mrs. Marion Powelson of Walnut Creek to the Acalanes High School District board. It related the discovery of a naked young girl with several boys in the back seat of a car.)

If you simply must publish it, for heaven's sake put it on the editorial page or letters to the editor where the very young won't read it—you must know children begin reading the paper via the front page and the funnies.

I'd hate to try to explain this to a nine or 10-year-old.

Are you on a campaign to lose touch with and the confidence of our good teen-agers? Please give the 90 per cent(?) who are honorable credit at least occasionally!

FRANCES HICKS

CHAMBER COMMENDED
Editor:

At their last monthly meeting the directors of the Lafayette Improvement Association noted that numerous improvements to the Lafayette shopping area are to be started soon.

Decorative lighting, curbs and gutters, correction of drainage problems and other items which will be accomplished through the M-2 District and the Special Assessment District will both beautify the area and facilitate its use.

It was noted that these improvements result in large part from the efforts of the Lafayette Chamber of Commerce.

The directors voted that its commendation be forwarded to this group.

It is hoped that the effort on this project will further the public's knowledge of the chamber's vital role in community affairs.

ANDREW H. YOUNG
Secretary

We Like It Here . . .

The 7th Commandment Is in need of review . . .

By MARIE MONAHAN

LOCAL STORE KEEPERS are casing their counters, counting their losses and calling out the cops.

It is a sad reflection on both parents and children when light fingers make much missing merchandise. The problem affects all of us in this spoon-fed suburbia, a far cry from the poor areas where a boy might be tempted to pilfer an apple from a fruit-vendor's display simply because he's plain hungry.

OUR CHILDREN who steal are hungry too, but for something of a different nature.

While most growing boys have "holes in their stomachs," is is not from hunger but more from habit. Habit of eating too often, too well and in case of the wide-open cooky jar, undisciplined sampling of same.

The same undisciplined appetite could be applied to many other things, one of which is the wanting of something for nothing . . . or for "kicks."

So the time has come for all parents to come to the aid of their children. As well as themselves.

LIKE giving them a good sound woodshed whatfor.

Or putting the fear of God into them and reviewing the four words of The Seventh Commandment.

Some of our local stores are forced to put on extra police and patrols when school hours are out. The shoplifting is shameful!

And what a small percentage of our progeny do, points a guilty finger at all of us.

MOST SMALL FRY come by their sticky fingers naturally in the natural process of growing up. Be it lollipops, lifesavers, a loose taffy piece plucked from a pile in a super market or a ten cen pack of caps.

IF WE as parents treat the first offenses lightly and don't scare the pants off the tykes at a tender age, score one for the future shoplifter.

The kids that get away with their first, second and third "takes" without getting the living daylights shook out of 'em, go on to bigger game.

A yoyo or plane model, brought home by a sixth grader, goes unquestioned by a busy parent. The next thing you know it's hubcaps in high school.

Some parents are insulted personally when informed of a child who has stolen or "swiped" goods from a store.

ON the other hand, the child that learns his lesson well, emphasizes one store local merchant who faces the petty-theft problem as a daily routine, is the one whose guilt complex goes the full cycle of hysterics and tears. Who is then marched back to the store to make amends in public and who empties his (or her) own piggybank or forego some future allowances to compensate for the pocketed goods.

A LITTLE BLOOD, sweat and tears suffered at an early age averts a dealing with the law later on.

Some youngsters steal for "kicks." According to one officer of the law, those "kicks" should have come early. From a father administering a good old-fashioned belting—or a mother at the other end of a hard hairbrush.

Unfortunately it isn't only the children who are granted everything they want and who, as a result, revert to boredom.

OUR CONTEMPORARY society, it appears, is in for a good comeuppance. . . .

Staff Corner

Cubs Are Sometimes Little Boys

By JANE PUTNAM

There are different kinds of Cubs: young lions and young Boy Scouts are two. Both inhabit dens. Both belong to packs.

Cub Scouts may be distinguished by their bright, yellow neckerchiefs.

A lioness takes charge of young lions. A woman called "Den Mother" takes charge of young Boy Scouts.

WHERE WE used to live, there was a system whereby each mother signed a guarantee she would serve six weeks as Den Mother before her son was allowed to join.

The first day of my sentence to Den Three, we carved laundry soap. Some boys carved their thumbs. One redhead carved his initials in the table. Only the littlest Cub carved soap.

Second time around, we toured a bubble gum factory. Besides being highly educational, each Cub came home with a year's supply of bubble gum — minus gobs which remain stuck to the interior of our station wagon.

The next week, we took in the naturalist's exhibit at a nearby park. The boys were allowed to handle everything from snakes to field mice, which they dangled delightedly under my horrified nose.

THE FOURTH meeting, (with mounting anxiety) I took the den to the fascinating Japanese tea garden in San Francisco. Admiring the exotic landscaping, I lost track of my charges.

Finding them was an unforgettable moment. They were standing on one of the artistic, curved, oriental bridges—seeing who could spit furthest.

By our fifth week, I was wise. Such robust little fellows needed to expand their energy after confinement to school all day. We went to the roller skating rink.

I might've kept up with the best of them, had it not been for a defective skate. It sent me sliding the length of the floor, suffering painful burns.

Served me right for not wearing capris.

AS LUCK would have it, the annual Scout-O-Rama fell one Saturday before I'd served my time.

Inside the auditorium, older Scouts swung from ropes, shinnied poles, sent smoke signals, built bridges, flew model planes, etc.

Displayed were countless intricate objects other dens had made. Aware that Den Three wasn't represented by so much as a jeweled fly swatter, I sneaked toward the exit.

Parallel to an incinerator, a tremendous explosion occured. Several boys fell to the floor, kicking charred legs through tattered jeans. Rigid with shock, I watched two teams of Boy Scouts stretcher bearers enter the scene.

"Scared you, huh?" The Scoutmaster slapped my back. "Those cherry bombs were part of our first aid training plan. Heheheh."

It turned out, there was only one genuine stretcher case. Me.

NERVES TAUT, I hobbled into my final meeting. During refreshments, the redhead offered me a bite of his sixth graham cracker.

Unable to walk with agility, I'd planned a knot tying demonstration. Apprenhensively, I placed a section of rope into each pair of itchy hands.

No limit to what they could do with that rope—other than tie knots.

Watching interestedly, they mastered a square knot, sheet bend, sheepshank, bowline, and clove hitch.

All too soon, it was time to go home. The troop marched out—all shapes and sizes of eight-year-olds in blue jeans and shirts, and yellow neckerchiefs.

The littlest Cub hesitated at the door. Turning his round, dark eyes toward me, he said: "Y'know what? We're gonna miss you." He darted after the rest.

Alone in the empty den—and oftentimes since—I have missed those boy cubs as much as any lioness ever missed her departed lion cubs.

Under The Sun

Feminine Eye View of Those Japanese Women

(Editor's Note: This is the first in a series of articles written by Publisher Herman Silverman or Eleanor Silverman, associate publisher, from the Sun Orient Holiday. Thirty-three of your neighbors boarded the B.O.A.C. Jet for Tokyo on April 18.)

By ELEANOR SILVERMAN

The Japanese woman walks swiftly with small steps down the streets of Tokyo. Her head is high, showing off an exquisite hairdo, her carefully made-up eyes are smiling, and there is the start of a small smile on her pale pink lips.

She is perfectly groomed either in her traditional Japanese kimono or in her smart western style suit. Often a baby's head is seen peeping out of the back of her kimono or her tweed coat, as the case may be.

Bright and Hopeful?

Why does she look so bright and hopeful when we know that traditionally the woman is nothing in Japan?

Certainly the modern woman is finding her way out of the home and fields into the office, the restaurants and the night clubs; but the traditions are still deep rooted.

Dave Hanna of Walnut Creek got up on the elevated train down to Nikko to offer his seat to a Japanese woman. She bowed and nodded to her husband, who promptly came forth and took the vacated seat.

A Clue to Serenity

We found one clue to the Japanese woman's serenity as we watched the traditional tea ceremony performed for us by a lovely kimono-clad woman.

Her age was a matter of conjecture, somewhere between 60 and 90.

If we were to judge by her small unwrinkled face, we would guess 60; but if we looked at her shriveled hands and arms, we would have to add a few years.

Her eyes twinkled even when she was not smiling. She seemed to take comfort in doing something with perfect precision, slowly and accurately. She spoke of the reverence and respect for authority and customs, and even had us bowing with respect to the properly prepared tea.

That was it—the serenity of the ordered life. It's not for me.

I'd still rather have my say, even if it means a good fight and a few extra wrinkles.

Hats Off To...

. . . Members of the Bar, Making Law Work for Us

Observance of Law Day Wednesday in Contra Costa and throughout the nation provided a reminder to tip our hat to local barristers who make a living at law work.

Around the complex network of the existing law are officers of the law, representing the people at large; state prosecutors, representing the people at large; the bench, acting for the eventual benefit of the people at large; and the lawyer, frequently representing individuals alone or in groups.

We are reminded on Law Day, by such organizations as the American Bar Association, and the Contra Costa and Central Contra Costa bar associations, of our civil and individual liberties.

The date, May 1, provides opportunity for comparison of our celebration of the rule of law and the celebration in the Communist nations of rule characterized by military parades.

Our favorable position in this comparison is called "good fortune" by some.

But it is good fortune, if at all, only in very small part—for the rule of law we have, we have earned.

And the rule of law we shall have tomorrow, we are earning today.

Interpreting the efforts of the individual to enjoy his rights under an increasingly complex body of law are the members of the bar.

Through them we make the law work for us.

By doing so, we earn the rule of law for others tomorrow.

Suburbia Today

"I WANT MINE WELL-DONE!"

Sound Off!

To write your law-makers:

IN WASHINGTON: U. S. Senators Thomas H. Kuchel and Clair Engle, Senate Office Building, Washington D.C.; Representative John F. Baldwin (14th Dist., Contra Costa County), House Office Building, Washington, D.C.

IN SACRAMENTO: State Senator George Miller Jr., Assemblymen Jerome R. Waldie (10th Dist.) and John T. Knox—all at State Capitol Building, Sacramento.

-Sun Sports-

FRIDAY, MAY 3, 1963

Falcons Get Hot

College Park, with hopes of gaining ground on the first place position in the DVAL-CCD will invade Concord next Tuesday to challenge front running Mt. Diablo.

The Falcons are riding the crest of a three game winning streak, and have posted spectacular victories in their last two outings.

Pleasant Hill will take on Antioch on Tuesday, a win would also contribute to the College Park cause. Pittsburg will come into Concord to vie with the Ygnacio Valley Warriors.

THURSDAY will find College Park will move over to Pacifica. Ygnacio Valley and Pleasant Hill round out the CCD slate.

Highlighting the resurgence of the Falcons was a no-hit performance by Terry Henson against Pittsburg on Monday as College Park came off on top 3-1.

Henson fanned 16 batters en route to the victory.

A two run outburst in the sixth inning proved to be the winning margin. The scoring came on a walk, a double by Roger Mower, a single by Bill Baker, and throwing error.

COMING BACK on Tuesday, Gerry Cook scattered a measly three hits to shut out Pleasant Hill 1-0.

Dick Larscheid walked in the first inning. He then stole second base, his 13th consecutive successful theft of the season. Larscheid then bluffed going down to third.

Ram pitcher, Mark Perrin, threw to third base. Pete Caruso then threw to second, the ball hitting Larscheid in the back and going into center field.

Micky Thomas then drilled a clean single to easily score Larscheid with the only run of the day.

IN THEIR LAST two games the Falcons have given up but one run and three hits.

Clayton Valley pushed across five runs, four of which were unearned, to subdue the Ygnacio Valley Warriors.

Again, the Warrior's downfall could be traced to a leaky defense. Were it not for a bobbled ball in the second frame, the game could have well ended up 2-2 at the end of the regulation seven frames.

John Housden was the winning pitcher, scattering but four safeties.

MIKE ALLISON was charged with the defeat.

Although the Warriors are still looking for their first win, they have done a notable job so far this season. Playing with an essentially sophomore lineup, Ygnacio has hung in there with everybody they've played.

DVAL-CCD Baseball

	W	L	T	GB
Mt. Diablo	8	1		
Antioch	6	2		1½
College Park	5	3		2½
Clayton Valley	4	3	1	3
Pittsburg	4	5		4
Pleasant Hill	2	4		4½
Pacifica	3	6		5
Ygnacio Valley	0	6	1	6½

(Does not include games played yesterday)

PH Mermen Grab Off Top Places

Pleasant Hill High School swimmers captured all but one event to the Contra Costa Division, Diablo Valley Athletic swim finals, held at Pleasant Hill High School last week.

Scores were not kept but the top six men in each event will represent the CCD in the North Coast Championships.

Duane Juarez of the Rams set a new 100 yard backstroke record with a time of 1:03.6. The old record was 1:04.7. Juarez also took the anchor position on Pleasant Hill's record breaking 200 yard freestyle relay. The foursome of Bob Fabian, Steve Jordan, Pete Hill, and Jordan turned in a 1:38.4 clocking. The old record was 1:43.2 set by the same school last year.

In the B division, College Park's Cal Percy set new marks in the 100 IM and breastroke. His times were 1:03.2 and 1:08.5.

200-yd medley relay — (PH) (Swift, Quick, Woodhead, Lamborn) 2:00.4.

200-yd freestyle—Hall, (PH) 2:05.8.

50-yd freestyle—Jordan, (PH) 24.8.

200-yd individual medley — Reeves, (P) 2:28.2.

100-yd butterfly—Quick, (PH) 1:01.9.

100-yd freestyle—Fabian, (PH) 53.8.

100-yd backstroke — Juarez, (PH) 1:03.6.

400-yd freestyle—Silvey (PH) 4:42.4.

100-yd breastroke — Woolhead (PH) 1:15.4.

200-yd freestyle relay—Fabian, Jordan, Hall, Juarez (PH) 1:38.2.

Read The Sun

Fur, Fin & Feather

Weather Good, No Fish--Fishing Pond in W.C.

By GEORGE R. WHITE

Although the weather over last weekend was good, ole line-sides made like a scared rabbit. Nothing up the rivers, few up around buoys 6 and 8, and some on live shiners on the Berkeley Flats and China Camp. Sunday all were skunked, Salmon not much better . . . up at Berryessa the black bass are hitting the black eel and a rooster tail, Clear Lake about the same . . . if you feel like it take a run up to the H & M ranch, half way 'tween Monticello and Clear Lake, the cats are good up there. It appears that the sudden change of water temperature may have sent them into spawning. So there.

• • •

Walnut Creek Sportsmen at the moment are in a community service mood. So guess what they're up to. They are sponsoring a trout fishing pond, right in Simon's parking lot in Walnut Creek. For the benefit of United Cerebal Palsy.

The dates on this are today to Sunday, May 12. Fishing time is daily 10 a.m. to 10 p.m. All gear furnished including bait, no license required. Location of the parking lot is Botelho and S. Main in Walnut Creek.

• • •

Jack Parsons and Jim Monk, members of the above mentioned club have just finished putting about 50 jr. hunters thru their hunter safety course. And Parsons asked of that class how many would like to form a Jr. rifle team. The response was terrific.

So, if you're interested in getting on a Jr. rifle team or taking a hunter safety course, which another will start in about three weeks, contact the Walnut Creek Sportsmen at 2800 N. Main St. in Walnut Creek.

The minimum age limit on the Jr. rifle team is 12 years. Also word has come to me that the range, after the drenching that it has gotten in the past few weeks is in fine shape now. So drop out and unlimber. The range is on Arnold Industrial Highway just a bit north of Willow Pass Road.

Don Tennis Team Seeking Upset Over Mats Tuesday

Tuesday, the unbeaten Acalanes netters will make their bid for the Foothill League crown.

They will travel to Miramonte for the showdown.

Miramonte is undefeated except for a loss to the Cal Frosh early in the season.

Last Saturday in the FAL tournament in which each team sends one singles player and a doubles team, Miramonte's Gary Doone won the singles by beating Gary Crabb of San Ramon, 6-2, 6-0.

ACALANES took the doubles, when Corky Meinhart and Bart Rocke downed Bob Martin and Jeff Rieser of Miramonte, 6-1, 6-3.

If last Saturday's tournament was any indication of things to come, Miramonte will be in for a battle.

Coach Roger Smith of Acalanes said his team wants to win the match with Miramonte badly.

Coach Jack Darrah was not available for comment, but there is no doubt that his team will fight to keep the title.

If Miramonte's Gary Rose is out of action as he was last Tuesday, Acalanes may pull an upset.

Whether or not Rose is injured is not known.

Matches this week:

Las Lomas 5, Del Valle 2

Howard (LL) def. Schring, 6-2, 4-6, 6-2; Haskill (DV) def. Guy, 6-1, 6-1; Raley (LL) def. Anderson, 6-4, 6-3; Carragher (LL) def. Southworth, 4-6, 6-2, 7-5; Hayden (LL) def. Maloney, 5-7, 6-3, 6-4; Rahn and Letendre (LL) def. Enochian and Wiltse, 10-8, 6-4; Blazich and Tronvig (DV) won, 6-3, 6-2.

Aclanes 7, Piedmont 0

Meinhart def. Austin (P), 6-3, 6-3; Rocke def. Mandleson (P), 6-1, 6-3; Ingham def. Packwood (P), 6-2, 6-2; Bollo def. deMartine (P), 6-0, 6-3; T. Wright def. Koch (P), 6-2, 7-5; Lewis and L. Wright def. Carter and Kay (P), 6-2, 6-0; Neighbor and Eichelberger def. Dugan and Eliason (P), 6-0, 6-1.

Miramonte 7, Alhambra 0

Rieser def. White, 6-0, 6-0; Doone def. Lucey, 6-0, 6-0; Gibert def. Stallings, 6-0, 6-0; Martin def. Nadete, 6-0, 6-0; Hudson def. Gively, 6-3, 7-5. Doubles—Brock and Rahl def. Peterson and Nol, 6-0, 6-1; Knudsen and Cutler def. Bolinoer and Napper, 6-1, 6-1.

Money never made a man happy yet, nor will it. There is nothing in its nature to produce happiness. The more a man has, the more he wants.

—Benjamin Franklin

Vikings Fall to Thunderbirds in Baseball Defeat

Oakland City College ran its winning streak to five straight at the expense of Diablo Valley College Tuesday, as they downed the Vikes, 9-5.

The Thunderbirds tallied three times in the fourth inning, and added two more in the fourth to put the game beyond the reach of the Vikings.

DVC scored three unearned runs in the seventh frame, but couldn't muster enough support to make a real run for the game.

The loss brings the Vikings' league mark to 1-7.

2 fantastic days

start of our unprecedented

MAY Clearance SALE

SATURDAY
May 4th 9:30 to 5:30
and
SUNDAY
May 5th 10:00 to 5:00

10 to 40% off

- dining tables
- buffets
- dining chairs
- occasional tables
- easy chairs
- sofas
- bedroom chests
- hi fi cabinets
- secretaries
- desks
- wall-units
- floor samples
- etc, etc.

mobilia of denmark

OPEN MONDAY AND FRIDAY EVENINGS 'TIL 9
1541 Botelho Drive Walnut Creek 934-5272
between the Walnut Bowl and the new Co-op Market . . . across from Simon's Hardware

Opening in Concord

Wed., Thurs., Fri. and Sat.
May 1, 2, 3 and 4

SOMETHING NEW HAS BEEN ADDED . . .

SPOT LIGHT ON Edwards
THE SHOE FOR CHILDREN

We're featuring the exciting Edwards Shoes — long famous for their quality, fit and fashion. Choose from a complete selection of styles, colors and sizes. Stop in and see these high quality, long wearing Edward's shoes soon in our Walnut Creek or Concord Store.

Edwards
THE SHOE FOR CHILDREN

Senior's JUNIOR BOOT SHOP
NOW AT 1659 Willow Pass Road
Concord

JUVENILE SHOES EXCLUSIVELY

AFTER 12 YEARS IN WALNUT CREEK, WE ARE HAPPY TO ANNOUNCE THE OPENING OF OUR 2nd STORE, LOCATD IN THE PARK AND SHOP SHOPPING CENTER, CONCORD . . . EXPANDING TO SERVE THE AREA BETTER.

We are looking forward to seeing our old- and young-friends from this area . . . and we are hoping many new friends, as well, will

Come In And Say Hello
We'll Be Pleased . . .

WED. thru SAT., May 1 thru 4 — IN OUR CONCORD STORE

FREE BALLOONS to take home
FREE BANG GUNS for the children
HOBBY HORSE to ride

We Carry a Complete Line of
PRESCRIPTION SHOES . . .
Your Doctor's Prescription Carefully Filled

Infants' and Teens' Sizes
AAA to EEEE Widths
QUALITY ACCESSORIES
Slippers — Hosiery — Boots — Canvas Shoes — Etc.

PERSONAL RECORD KEPT ON EVERY CHILD

Senior's JUNIOR BOOT SHOP

1424 BROADWAY
WALNUT CREEK
935-5685

AND NOW 1659 WILLOW PASS RD.,
CONCORD • 682-7768

OPEN MON. & FRI. EVENINGS

OPEN FRI. EVENING

-Sun Sports-

FRIDAY, MAY 3, 1963

Knights Hold First Place in FAL

NEW GIANTS—Members of the newly established Sports and Games Giants get outfitted with uniforms for the upcoming season. From left to right: Bill Remy, pitcher; Bob Gillham, shortstop; Tom Alamano, outfielder; Richie Nye, pitcher; Mel Alamano, manager; Red Gillham, statistician.

'Giants' Are Here!

By HEC HANCOCK

Everyone that was around last fall for the World Series madness is familiar with the song that goes "When the Giants come to town—".

Well they will be coming to town, The Giants are coming to Walnut Creek.

Not the National League variety that claims Candlestick Park as its natural habitat, but distant cousins, a home-grown rookie team.

Co-sponsored by the San Francisco Giants and Sports and Games, Inc. of Walnut Creek, the new baseball aggregation will be known as the Sports and Games Giants.

MEL ALAMANO, area scout for The Giants returning to the baseball scene, will be at the helm as manager.

The roster of the team will be comprised largely of local players of college age.

A schedule is presently being compiled. It is anticipated that the team will play approximately 20 games with other rookie organizations and semi-pro outfits throughout Northern California.

Civic Field in Walnut Creek will serve as home base for the new Giants.

The new club will swing into action on June 8 when they will play an exhibition game against the Pleasant Hill Twins for the benefit of "Scooter" Clune.

ADMISSION will be charged for this game, with all proceeds going to the Scooter Clune Fund. Scooter is a former Walnut Creek junior baseballer who suffered serious head injuries in an auto accident last year.

Designation as a rookie team is based on the affiliation with the Giants through their co-sponsorship. The players aren't rookies in the technical sense, and retain their amateur status. Playing on the Sports and Games Giants doesn't entail any committments to the transbay National League entry.

The purpose of both the Giants and Sports and Games in sponsoring the team is to provide an opportunity for talented players of college age to play summer baseball. Young men in this age category, having outgrown American Legion and Connie Mack ball, find it difficult to find leagues commensurate with their ability.

Ed Montague, head Giant scout, has emphasized that the policy of the Giants is to encourage a boy to complete his college education, if at all possible, before signing to play professional baseball.

THE ROSTER of the team has just about set. All players are Contra Costa products, with a good percentage having started in local junior baseball.

The pitching staff will have Bill Remy and Richie Nye as starters. Tom Strain will be available for releif duty.

Remy is a former All-FAL choice while attending Las Lomas, and was a mainstay on last year's California frosh pitching staff.

Nye, another former Knight, is the toast of this year's Cal frosh hurling staff. Thus far this year, he has two no hitters to his credit.

One of the finest athletes produced by Acalanes, Strain will also see duty in the outfield in addition to filling in on the mound. Strain is currently attending University of Pacific at Stockton.

ANOTHER outstanding member of the Cal freshman team will serve as backstop. Tom Quontamatteo, All-FAL from Alhambra, is slated for catching duties. Quontamatteo can look for breathing spell from ex-Knight, Clark Ransome, who is presently playing for the Golden Bears.

Bob Lang, Roger Ide, Bob Gillham, Bob Morris, and Joe MeElroy comprise the infield.

Lang will be at first base, and is now playing for San Jose City College. He's a former All Leaguer from San Ramon High.

Ide, just back from a stint with the Los Angeles Angels, will be at second base. He's another San Ramon grad.

Gillham, currently the leading hitter on the Cal frosh, is tabbed for shortstop activity. Was All-FAL at Acalanes.

MORRIS WILL hold down the hot corner, and is presently playing for the California Cinnamon Bears. He was all league at Las Lomas.

McElroy will double as player-coach and play first base. He's a Rhode Island alum with several years of play-for-pay experience.

Patrolling the outfield for the Sports and Games Giants will be Tom Alamano, Bud Beemer and Bill O'Toole.

Alamano is another former Knight named to the All-FAL team. Last year he saw action with the Cal frosh.

Beemer is a Clayton Valley grad, and was named to the All-DVAL-CCD team last season. He can be found these days in the Cal frosh lineup.

BILL O'TOOLE is one of the finest all around athletes developed locally. He's a senior at Del Valle.

Assisting Alamano will be a coaching staff that includes Marty Tierney, former terror of the Coast League and Irv Muratore.

Red Gillham will act as the statistician for the club.

Jerry Stubbs will handle the public announcing chores.

The new Sports and Games Giants are set to go.

Staley Sets New Shot Record In Martinez Relays

Foothill Athletic League teams gathered most of the points in last Saturday's Martinez Relays.

The events were scored on the cumulative scores of four athletes from one school.

Although Las Lomas had the best individual shot putter at the meet, Bill Staley, the Knights lost the shot put "relay" to Acalanes.

Staley tossed the 12 pound ball 57-9 for his best heave ever.

Miramonte took the medley relay in record time.

Team scoring: Piedmont 31, Pittsburg 24, Del Valle 21½, Acalanes 18½, DeAnza 13½, Antioch 11, Miramonte 10½, Terra Nova 10, Las Lomas 9, Pleasant Hill and Jefferson 8½, Alhambra 5, Ayer 4, San Mateo 1.

FAL placings:

480 Shuttle High Hurdles, 2, Piedmont 1:06.6; 3, Del Valle; 4, Acalanes.

Medley Relay—1, Miramonte (Rich Kay, Steve Pearch, Bruce Hutchinson, Dean Monroe), new meet record, 10:45.8; 4 Acalanes, 11:13.5.

Mile Relay — 1, Piedmont 3:27.6; 5, Acalanes.

Shot Put — 1, Acalanes (Ev Williamson, Tim Garver, Roy Johnson, Duane Benofsky), 196-11½; new meet record, 2, Las Lomas 186-9½. Individual best, Bill Staley, 57-6.

440 Relay—1 piedmont, 5, Del Valle.

480 Shuttle low hurdles — 1, Piedmont 55.3; 2 Del Valle, 56.8; 4, Acalanes, 58.8.

Discus — 1 Las Lomas (Bill Staley, S. Alexakos, Steve Monlux, S. Knecki) 530-10; 3, Del Valle; Individual best: Staley, Las Lomas, 164-2.

High Jump—1, Alhambra, 22-5; 2, Acalanes, 22-2, 4, Del Valle 22-0; individual best, Arnold Utterback, Las Lomas 6-1½.

880 Relay — 1, Piedmond, 1:31.0, 3, Del Valle, 133.4, 5, Acalanes, 1:35.1.

Pole Vault — 3, Miramonte, 41-6; 4, tie Del Valle and Acalanes, 40-0.

Two mile—1, Piedmont, 8:21.7; 3, Miramonte, 8:23; 5, Del Valle, 8:34.

SKI IN MAY?

WHO SAYS YOU CAN'T? — Four comely skiers from Stanley School, Lafayette, frolic on the 20 feet of snow pack that covers Alpine Meadows slopes. From left to right: Ann Warner, Shirley Picard, Sally Hunter and Robin Dana pause to catch their breath on a run down slope. They were part of trip from Stanley School that took advantage of the fine late spring skiing in the Sierra. Hec Hancock, The Sun's ski writer, instructed the young skiers.

Dons Vie for First Spot; Alhambra Now in Third

Las Lomas appears assured of no worse a fate than a share of first place for the next week and a half.

The Knights could have slipped back into a first place tie, or increased their league lead to two games, depending on what the outcome was yesterday of their game with traditional rival, Acalanes.

Next Tuesday, Las Lomas encounters winless Piedmont at home, and then is excused from further action via the bye route.

Consequently, it appears a safe assumption that the Knights won't lose any ground in the title chase.

ACALANES, fighting to get back into the top spot will travel to Orinda on Tuesday to play Miramonte. On Thursday, the Dons host San Ramon.

Del Valle will meet San Ramon Tuesday and Alhambra on Thursday.

Miramonte will try to recoup from recent losses as they meet Piedmont next Thursday to round out the FAL slate.

Las Lomas edged Acalanes 2-1 last Friday in the first inning to provide the winning margin.

In the second inning, Rick Laven and Larry Steele teamed up to turn in a rare triple play and cut off a possible Don threat.

Bill McHale, Acalanes backstop, drove in lone Don tally in the fourth stanza.

Acalanes outhit the Knights four safeties.

Jeff Hearn pitched all the way for the losers. After giving up a gopher ball in the first frame to Razzano, Hearn allowed only two further hits for a total of three. He struck out 12 batters.

Bob Kreider spelled starter Rick Bovo in the fifth inning to preserve the win.

THE KNIGHTS then encountered a tatar in Del Valle on Tuesday, the game going eight innings before the Knights registered a 3-2 victory.

Pete Breuleux singled home Bob Krieder in the initial inning to give the Knights a 1-0 lead.

Rick Laven increased the lead to 2-0 in the third when he doubled, driving Gary Ford across the plate.

Starting Las Lomas hurler, Rich Bovo ran into trouble in the sixth inning. Mike Leebody rattled a triple, and scrampered across the plate when Dave Sergent singled.

KREIDER WAS inserted on the mound, but before he could find the range, hit a batter and issued a walk to force in a run.

The score remained tied at the end of the regulation distance, necessitating extra innings.

In the bottom of the eighth, Sargent had control problems. After loading the bases, Darryl Razzano was hit by a pitched ball forcing in the winning run.

Acalanes jumped on Piedmont for five runs in the first inning and then went on to rack up a 7-1 win over Piedmont.

STEVE KOSACH delivered a two- run double to highlight Acalanes' big first inning.

Bob Strain relieved starter Al Johanson in the fourth inning, and was credited with the victory after throwing shutout ball.

The roof fell in on Miramonte in the fourth inning to the tune of seven runs in its contest with Alhambra.

Leading by a scant 2-0, Alhambra came up with a pair of doubles and a single after the first two men had walked to score four runs and send starter Steve Thaman to the showers.

THE MATS tallied in the sixth frame when Bruce Nickerson singled home their first run. Glen Tobias connected with a homer in the seventh to round the scoring.

Miramonte committed five errors as its leaky defense again betrayed them.

FOOTHILL LEAGUE

	W	L	GB
Las Lomas	6	0	
Acalanes	5	1	1
Alhambra	3	2	2½
Del Valle	3	3	3
Miramonte	2	3	3½
San Ramon	0	4	5
Piedmont	0	6	6

(Does not include games played yesterday)

Matadors, Wolves Win To Stay Atop Golf League

San Ramon and Miramonte are tied for the FAL golf leadership, each with a 6 and 1 record.

Miramonte lost to Las Lomas early in the season but avenged the loss two weeks ago.

San Ramon was taken by Miramonte on the Mats home course.

The Orinda group will have to wait until the last round of matches of the season to meet San Ramon.

Miramonte is last year's champion. The showdown is on San Ramon's home course.

THIS WEEK, third-place Las Lomas travels to San Ramon to give the Wolfpack a test and Miramonte hosts Del Valle, winless in FAL competition.

In the other FAL match, Acalanes hosts Piedmont.

In matches this week, Las Lomas won twice—6½-2½ over Acalanes and 5-4 over Del Valle.

The Knights needed a sweep in the last foursome to edge the Trojans.

In other matches this week, Miramonte and San Ramon continued to roll along. The Mats dumped Piedmont, 6-3, and San Ramon thumped Acalanes, 8-1.

San Ramon 8, Acalanes 1

Randy Hammond of San Ramon was low man with 36.

Shank (A) def. Dozier, 1-up on the 11th; Hammond (SR) def. Cartmill, 5 and 4. San Ramon won best ball.

Ozenne (SR) def. Lee, 4 and 3; Beem (SR) def. Clapp, 2 and 1. San Ramon won best ball. (SR) def. Seaman, 5 and 4; Lingenfelter (SR) def. Dawson, 3 and 2. San Ramon won best ball.

Miramonte 6, Piedmont 3

Allen Sorrick of Miramonte was low with 38.

Schwartz (P) def. Robinson, 3 and 1; Dawers (P) def. Parce, 2 and 1; Piedmont won best ball. Rustad (M) def. Wright, 1-up; Trumbley (M) def. Schecht, 2 and 1; Miramonte won best ball. Sorrick (M) def. Paoli, 6-up; Hidy (M) def. Becker 2 up. Miramonte won best ball.

Las Lomas 6½, Acalanes 2½

Low man was Mike Williamson of Acalanes with 35.

Rossler (LL) def. Shank, 1 up and Williamson (LL) def. Hallock, 3-up. Best ball won by Las Lomas. Cartmill (A) def. Jones, 1-up; Young (LL) def. Lee 3 up. Best ball won by Las Lomas. Clapp (A) def. Rigney, 1-up; Mertens (LL) def. Seaman, 1-up. Best ball was split.

Las Lomas 5, Del Valle 4

Low man was Jim Roessler with a 35.

Delaveaga (DV) def. Williamson, 1-up; Roessler (LL) def. Froelich, 5 and 4; Las Lomas won best ball. Smith (DV) def. D. Jones, 1-up; Dufosee (DV) def. Young, 1-up; Del Valle won best ball. Rigney (LL) def. Black, 1-up; R. Jones def. Hendricks, 2 and 1; Las Lomas won best ball.

Prep Schedule

Baseball

TUESDAY
Piedmont at Las Lomas
Del Valle at San Ramon
Acalanes at Miramonte
Mt. Diablo at College Park
Ygnacio Valley at Pleasant Hill

THURSDAY
Alhambra at Del Valle
Miramonte at Piedmont
San Ramon at Acalanes

Track

TODAY
Foothill League finals at Del Valle

WEDNESDAY
Miramonte at Del Valle

Golf

MONDAY
Las Lomas at San Ramon
Piedmont at Acalanes

TUESDAY
Del Valle at Miramonte

Tennis

TUESDAY
Piedmont at Las Lomas
Del Valle at San Ramon
Acalanes at Miramonte

WEDNESDAY
Las Lomas at Miramonte

THURSDAY
Miramonte at Piedmont
Acalanes at San Ramon

Swimming

Foothill League Finals at Miramonte

Scots Rule as Favorites In FAL Track Meet Today

Finals of the Foothill Athletic League track meet will be conducted this afternoon at 3:30 p.m. on the Del Valle track.

Qualifying trials were conducted Wednesday.

Piedmont rules as a strong favorite to defend its FAL championship.

During the past week, Las Lomas swamped Alhambra, 84-29, and Miramonte topped Acalanes, 62½-50½.

Rich Kay of Miramonte turned in a 1:57.5 clocking in the 880, one of the fastest times recorded in that event in the area.

Bill Staley won both the shot-put and discus in the Alhambra outgoing, but his efforts were just below his record breaking performances.

Miramonte 62½, Acalanes 50½

HH—Willis (M) 15.6
880—Kay (M) 1:57.5
100—Skinner (M) 10.1
440—Gigviere (A) 52.7
LH—Angella (A) 21.1
220—Hallock (A) 22.3
Mile—Munroe (M) 4:31
Relay—Miramonte, 1:34.5
SP—Williamson (A) 53-6
Discus—Callahan (A) 137-1
HJ—Breckling (A) 5-8
BJ—Neighbor (M) 21-5
PV — Cutler (M) and Levizzi (A) 12-0

Las Lomas 84, Alhambra 29

HH—Gabie (LL) 17.1
880—Laccoarch (A) 2:06
100—Aisia (LL) 10.6
440—Nissen (LL) 55.3
LH—Gabie (LL) 21.9
220—Alasia (LL) 23.5
Mile—Dunbar, 4:53.2
Relay—Las Lomas 1:35.7
HJ—Leininger (LL) 6-1
PV—Lomeli (A) 12-0½
BJ—Mauer (LL) 20-0½
Discus—Staley (LL) 154-3
SP—Staley (LL) 56-2

Roundhill 'Bingo Bango Bongo' Won by Hufford

Mrs. K. W. Hufford of Castlewood, was the winner of the first flight of the Half Rounders Guest Day Bingo, Bango, Bongo Tournament last week at Roundhill Country Club with a high score of 15.

In the runner-up spot was Mrs. Sam Ingram. Mesdames Sam Ingram, Gordon McCauley, Walter Markstein, Robert Honig and Jack Wolf finished in a dead heat for the show spot.

Mrs. Ted Merrill amassed 17 points and was the winner of the second flight. Mrs. John Anderson of Contra Costa CC was second. Mrs. Richard Hauer and Mrs. Harold Parker shared the third place spot.

A four way tie developed between Mesdames Dorr Etzler, George Herwitz, Hugh Charles and W. H. Cook for second place.

Gray Draft Pick Of SF Warriors

Steve Gray, high-scoring St. Mary's forward, was drafted in the third round by the San Francisco Warriors of the National Basketball Association.

Gray was third draft choice by the Warriors who are looking towards rebuilding their sagging basketball fortunes. Selected ahead of Gray were Nate Drummond of Bowling Green and Gary Hill of Oklahoma City.

During the past season, Gray set a new all time St. Mary's scoring record. In addition, he was the leading scorer in the West Coast Athletic Conference.

In joining the Warriors, Gray will be re-united with former St. Mary's teammate, Tom Meschery.

Pirates Sweep to Fifth Straight CCD Track Title

Pittsburg took the Contra Costa Division (DVAL) track final with 84 points.

Clayton Valley was next in line with 66.

Clayton Valley's Greg Ford was a double winner in the hurdle events.

Team scoring: Pittsburg 84, Clayton Valley 66, Antioch 37, Pleasant Hill 29, College Park 16, Ygnacio Valley 10, Pacifica 3, Mt. Diablo 2.

Pole vault—Slaper (Pitt) and Brian Hunt (CP), 13-0.

SP—Breese (CV), 53-4½.
Discus—Cole (CV), 164-7.
BJ—Lea (Pitt), 22-9½.
HJ—Edwards (Ant), 5-9.
HH—Ford (CV), 14.7.
880—Kendler (PH), 2:02.5.
100—Bonanno (A), 10.0.
440—Ransonette (YV), 52.5.
LH—Ford, 19.4.
220—Bonanno (A), 21.7.
Mile—Burkhart (CV), 4:37.0.
880 relay—Pittsburg, 1:33.5.

Three Shutouts Posted in DCL

In Diablo Catholic League baseball action last week, St. Perpetua of Lafayette shut out St. Mary's, Walnut Creek, in three games.

In the fifth grade division, St. Perpetua romped, 10-0; in the sixth grade group, the Lafayette team edged St. Mary's, 1-0, on Tom Casey's last-inning, run-scoring single, and in the seventh grade game, St. Perpetua won, 5-0.

In fourth grade action, Christ the King of Pleasant Hill bounced St. Perpetua, 6-2.

Mrs. W. Blattner Wins RHCC Golf

Recently at Round Hill in the "Irons Tournament," Mrs. W. O. Blattner won the first flight.

Other winners were:

First flight: Mesdames Blattner, 59-19-46; L. F. Plummer, 57-17-40; Robert Honig, 61-18-43.

Second flight: Mesdames Donald Doyle, 63-24-39; Jack Walling, 62-24-39; Harold Parker, 66-24-42.

Third flight: Mesdames C. B. Moore Jr., 71-28-45.

LIMITED MEMBERSHIPS NOW AVAILABLE
at the beautiful . . .
Reliez Valley Country Club
No membership fee . . . you pay only monthly dues to a private Country Club specializing in family fun. Limited to 500 membership.
PHONE YE 2-2615
• 18-Hole Golf Course • Dining
• 3 Swimming Pools
• Cocktails • Pro Shop • Party Room
2100 RELIEZ VALLEY ROAD
"Corner Reliez Valley Rd. & Grayson Rd."
Lafayette and Pleasant Hill Area

sherman swim school
Personalized Lessons
CLASSES START MAY 6th
children can start Monday . . . be swimming by Saturday.
Competative Swimmers—Stroke Analysis
• SWIMMING FUNDAMENTALS • DIVING • SKIN DIVING • WATER BALLET
INTRODUCING SURVIVAL SWIMMING AND TRAMPOLINE WITH SAFETY BELTS
17 YEARS OF SWIMMING INSTRUCTION EXPERIENCE GUARANTEES RESULTS
sherman swim school
1075 CAROL LANE (OFF MT. DIABLO BLVD.), LAFAYETTE
PHONE 283-2100 OR 934-9709

ROOM ADDITIONS! ALL TYPES . . . SHAPES . . . SIZES
SPECIAL
OWNERS COMPLETE ROOM 14x20-ft. $1675*
INCLUDES: *Sliding Glass Door, *Aluminum Window and Screens.
OWNERS COMPLETE Room & Bath $2575
Ideas and Designs by Room Specialists
We Arrange NO DOWN Financing
Move A Wall
Remodel A Kitchen
Add A Bath
• Bondable Insured •
Any Day or Night Call
MU 6-2423
VE 7-2989
Questions Answered by Phone—Just Leave Number
We furnish the plans . . . before you decide let us price your job!
WE COVER ALL OF ALAMEDA and CONTRA COSTA COUNTIES
P. L. McDONALD—21 Years Experience
COMPLETE HOME REMODELING . . . family rooms . . . room additions . . . appliances . . . bath and kitchen remodeling.
177 Front St. — Danville

Our 26th Anni

CO-OP

GEARY ROAD CENTER
1510 Geary Rd.
& N. Main St.
Between Walnut Creek
and Pleasant Hill

SO. MAIN CENTER
1295 South Main St.
Opposite Simon's
Hardware, Walnut Creek

STORE HOURS
At Both Centers:
Monday-Thursday, 9 to 9; Friday, 9 to 10; Saturday, 9 to 9; Sunday, 10 to 7

SPECIAL FEATURES

COFFEE FOLGER'S ALL GRINDS LB. **49c**

CHUNK TUNA WHITE STAR ½ TINS **25c**
CO-OP Gr. Label Chunk Tuna - 23c

GIANT TIDE 3 LB. 1 OZ. **49c**
CO-OP BREAKWATER — 3 LB. 1 OZ. 47c

BABY FOOD GERBER'S STRAINED ..... 9 for JUNIOR ..... 2 for **79c**

CAN MILK CO-OP TALL TINS **8 FOR $1**

FROZEN FOODS

CO-OP FROZEN 6 OZ.
ORANGE JUICE
4 FOR 95c

SOUPS Campbell's Chicken Noodle, Chicken Rice, Mushroom, Veg. Beef — #1 Tins **6 FOR 95c**

INSTANT COFFEE MAXWELL HOUSE 10 oz. Jar **1.19**

MAZOLA OIL Quarts **59c**

GRAHAMS N.B.C. 1 Lb. Box **33c**

CRACKERS SUNSHINE KRISPIE 1 Lb. Box **27c**

OLIVES MAMMOTH 7 OZ. TIN WYANDOTTE—Large Pitted 5½ oz.....29c **27c**

GOLD MEDAL
FLOUR
10 POUND BAG
79c
CO-OP FLOUR 2 5-LB. BAGS 75¢

FROZEN VEGETABLES
Petite Peas, Leaf or Chopped Spinach, French Cut Beans, Broccoli Cuts, Whole Kernel Corn, Peas & Carrots —
9 to 12 oz. **5 FOR 99c**

SLICED CHEESE KRAFT Proc. American—24 oz. 89¢
WISPRIDE CUPS Nat'l. Cheese Food 6 var., 5½ to 8 oz. 3 for $1
CAMEMBERT Rouge et Noir—4 oz. ..... 39¢
PIZZAS BETTERMADE 3 Varieties—1 lb. 3 oz. ..... 79¢
CHIP DIPS BETTERMADE 6 varieties—8 oz. ..... 29¢
SALADS BETTERMADE Potato, Macaroni or Slaw—1 lb. ..... 35¢

RED'S TAMALES 36 oz. Bag 89¢
RED'S CORN TORTILLAS 14-oz.... 23¢

ENGLISH MUFFINS Sheepheder 9 oz. ..... 2 for 49c
WAFFLES Downyflake — 5 oz. ..... 2 for 25c
BREAD Mrs. Jarman's White or Wheat — 2 Loaves ... 29c
ARTICHOKE Hearts — Calif. Brand — 8 oz. ... 43c

S&W SALE

JULIENNE GREEN BEANS 303 ..... 4 for
WHOLE CORN 303 ..... 5 for
#3 SIEVE MEDIUM PEAS 303 ..... 4 for
RED KIDNEY BEANS 303 ..... 6 for
OVEN BAKED BEANS 16 oz. ..... 5 for
OVEN BAKED BEANS 28 oz. ..... 3 for
BROWN BREAD 1 Lb. ... 4 for
MARASCHINO CHERRIES 8 oz. ..... 3 for
SLICED CUCUMBER PICKLES 12 oz. ..... 4 for
APRICOT NECTAR 12 oz. ..... 7 for
VEGETABLE COCKTAIL 12 oz. ..... 7 for
$1

Wong's FROZEN CHINESE FOODS
SHRIMP CHOW MEIN 14 oz. 49c
FRIED RICE 11 oz. 49c
SWEET & SOUR PORK 10 oz. 55c
EGG ROLL 6 oz. 55c

MORTON'S **DINNERS** **39c**
Ham, Beef, Chicken, Fish'n Chips, Turkey, Meat Loaf, Salisbury.

LARGE RIPE
STRAWBERRIES
4 BASKETS $1

BANANA SQUASH ..... lb. 7¢
CELERY Tender ..... lb. 19¢
MUSHROOMS Brown ..... lb. 79¢
ITALIAN SQUASH ..... 2 lbs. 29¢
YELLOW ONIONS New Crop ..... 3 lbs. 19¢
RED RADISHES & GREEN ONIONS ..... 2 bu. 9¢

TENDER LOCAL GROWN
ASPARAGUS
19c lb

VALLEY GOLD
ICE CREAM
STRAWBERRY FLAVOR OF THE WEEK
½ GAL. **59¢**
OTHER FLAVORS—½ Gal. 69c

IT'S NEW
PetRitz 9-inch
Frozen Pie Shells
1 pkg. of 2—9" shells
39¢

GOLD 'N RICH
BREAD
LARGE 1 LB. 6½-OZ. LOAF
A BEST BUY!
REG. PRICE **35¢**

ANNUAL CAMPING SHOW
Coming to Berkeley May 10 thru May 18 at UNIVERSITY AVENUE CO-OP MEETING ROOM. A chance to save on all your camping needs!

CO

niversary Sale

CO-OP MEATS

Our meats are well trimmed for the maximum economy for our consumer-customers.

FROZEN
HI-GRADE ARKANSAS BRAND
FRYERS
CUT UP
TRAY PACKED
33c Lb.

EXTRA LEAN USDA CHOICE
X-RIB ROAST
83c lb

LEAN, FRESH
GR. BEEF
39c lb

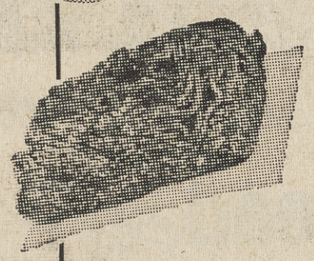

BONELESS USDA CHOICE
BEEF STEW
79c lb

LEAN, MEATY USDA CHOICE
SHORT RIBS
43c lb

USDA CHOICE — WELL TRIMMED
CHUCK ROAST **43c lb**
BLADE BONE REMOVED

FROM OUR DELICATESSEN

DINNER FRANKS	MORRELL PRIDE All Meat — 1 Lb. Pkg.	49¢
LUNCH MEAT	BOB OSTROW 33c & 35c — 5 oz. Pkg.	4 for 99¢
DANISH CHEESE	IMPORTED Tybo, Tilsit, Muenster, Port Salute	LB. 79¢
SLICED BACON	ARMOUR STAR 2 Lb. Pkg.	89¢
FROZEN STEAKS	SELECT PAK VEAL 15 oz.	69¢
POTATO SAUSAGE	FRESH FROZEN SWEDISH	LB. 59¢

FRESH FISH DEPARTMENT

FRESH PACIFIC RED	FRESH PACIFIC	SMOKED ALASKA
SALMON	**OYSTERS**	**KIPPERED COD**
SLICED—Lb. 89c	12 OZ. 59¢	LB. 49¢
PC. LB. 79¢		

A Salute To The Co-ops Of SCANDINAVIA ON THIS 26TH ANNIVERSARY

Sweden, Norway, Denmark, Finland—with Co-ops everywhere. In these countries, millions of families have found a way to solve their economic and social problems through joint effort, through Cooperatives.

Both consumer and producer cooperatives flourish in a mixed economy which sees several kinds of enterprise playing a proper role: independent properietorships, profit-motivated corporations, government, and cooperatives. Scandinavia is the home of the much admired "middle way" where living standards are high, where unemployment is low, and where there is a high level of both security and freedom. There consumer co-ops help to regulate the economy—by providing the yardstick of the competition of a consumer-owned segment of the economy.

On our 26th Anniversary we salute the people of these north countries and express our esteem for their achievements.

THE BEGINNING OF THE CO-OP

In the beginning in April 1937 a tiny Co-op Store was opened in Berkeley. We call this the beginning, but obviously something must have taken place earlier. In December, 1935, 7 families met as a Methodist Church Study Group. They talked about consumer cooperation. Other study groups were formed and buying groups as well. Then Toyohiko Kagawa came from Japan and extolled the values of cooperative Christian economics — "brotherhood economics" he called it. We might say that he planted the seed . . . and it grew.

CO-OP

SPECIALS GOOD ALL WEEK MONDAY THRU SUNDAY
APRIL 29 THRU MAY 5

FOODS FROM SWEDEN

SWEDEKRISP 8 Oz. Package

A Favorite Rye Grain Snack!

LIGHT ..... 25¢
DARK ..... 25¢
WHEAT ..... 29¢

LINGONBERRIES
LIGHTHOUSE — Fresh Stirred or Preserves — 14 oz. 69c

GINGER BISCUITS
Swedish — 6½ oz. 49c

FOODS FROM JAPAN

KIKKOMAN SOYA SAUCE 12 oz.—Reg. 49c 39¢
SUKIYAKI-NO-TOMO #1 Can — Reg. 45c 35¢
RAKKYO (Pickled Scallions) Pint — Reg. 59c 49¢

HOUSEHOLD HELPS

LIGHT GLOBES Sylvania Inside Frosted 2 for 39¢
NYLONS Seamless or Seamless Nude Heel Reg. 89c Pr. 3 pr. 1.79
BRIQUETS Heart of the Hardwoods 10-lb. Bag 59¢
SHAMPOO Breck—Dry, Normal, Oily 12 oz. for price of 8 98¢
CREME RINSE Breck 12 oz. for price of 8 98¢

CO-OP BRAND SPECIALS

INSTANT COFFEE	10 oz.	1.09
DOG FOOD	No. 1 Tins	10 for 99¢
BLEACH	Gallon	39¢
NAPKINS	80 Count	10¢
MARGARINE	1 lb. Cubes	3 for 49¢
SHORTENING	3 lb. Tin	49¢
CHEESE FOOD SPREAD	2 lb. Loaf	69¢
PEAS	303 Tins	3 for 59¢

EGG NOODLES Fine, Med., Wide Twisties, Bow Ties — 2 12-OZ. PKGS. 49¢

Note new cooking directions and recipes for Co-op noodles and macaroni developed by Jean Tuggle, Co-op Home Economist.

PINEAPPLE JUICE	46 oz. Tins	2 for 49¢
CHUNK PINEAPPLE	No. 2 Tins	2 for 59¢
CRUSHED PINEAPPLE	No. 2 Tins	2 for 55¢
SLICED PINEAPPLE	No. 2 Tins	2 for 59¢
IMITATION MAPLE SYRUP	24 oz.	33¢
PRUNE JUICE	24 oz.	33¢

77c KITCHEN GADGETS

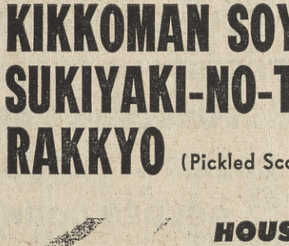

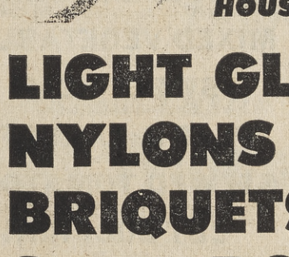

2 QUART
POLLY PITCHER 77c

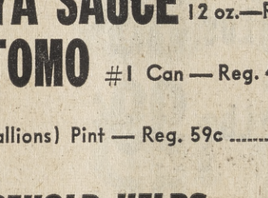

ALUMINUM **ICE TRAY** 77c

Sponge Loaf	Household.. 77¢	Veg. Washer	77¢
Roast Rack	Hamblin 77¢	Spoon	For Grapefruit 77¢
Stove Grill	For Top 77¢	Flextainee Set	6 Pc. 77¢
S.S. Skewers	Set of 4 77¢	Pot Cleaner	Mr. Potts 77¢
Duster	Feather 77¢	Stor Jar Set	3 pc. 77¢

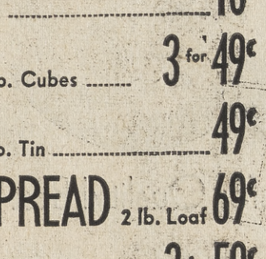

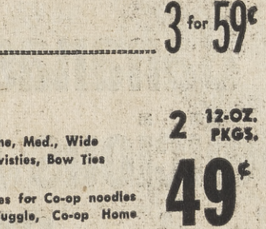

OP

ANNIVERSARY COOK BOOKS

To help us celebrate our 26th Anniversary we are again offering our **"25TH ANNIVERSARY MENU BOOK"**. Every cook would like one! Also excellent for wedding gifts. **26 Complete Dinner Menus with Recipes for only $1.95.**

Niblets Corn
Whole Kernel, Vacuum Packed
Golden—12-oz. Can
6 for $1

Green Peas
Highway—17-oz. Can
... A Real Budget Pleaser!
6 for $1

Facial Tissues
Truly Fine—Assorted Colors
400's Package
5 for $1

Grape Drink
Empress—32-oz. Can
... Deliciously Refreshing!
3 for $1

Tomatoes
Gardenside—Standard 28-oz. Can
Save! Save! Save!
6 for $1

Fancy Cakes
German Chocolate or Fresh Banana
Colonial Kitchens—1½-lb.
(Reg. $1.25) $1

Sodas & Mixes
Cragmont—Assorted
Quart Bottle (Plus Deposit)
6 for $1

Tomato Juice
Stokely's—46-oz. Can
(Regularly 5 for $1)
6 for $1

Dubuque Temt
Dubuque
12-oz. Can
3 for $1

Safeway's Mid-Spring Dollar Sale...

ORANGES
New Crop California
VALENCIAS
FOR JUICE!
6 Lbs. 66¢
Best for Quality! Best for Value!

Fancy Bananas
Good So Many Ways ...Golden Ripe!
6 Lbs. 66¢

Red Delicious Apples
Extra Fancy Washington
5 Lbs. 99¢

Washington Rhubarb
Crimson Wine Variety
2 Lbs. 25¢

Cake Mixes
Mrs. Wright's—White, Yellow, Spice or Devils Food—Package
(Angel Food Mix—Package 39c)
4 for $1

Margarine
Coldbrook—Cubes, 1-lb. Carton
6 for $1

Cheese Spread
Gold Nugget
2 Lb. Loaf 59¢

Del Monte Buffet Size
CANNED FOODS

FRUIT COCKTAIL	8¾-oz.	
CLING PEACHES	Sliced—8¾-oz. Can	
FREESTONE PEACHES	Sliced—8¾-oz. Can	
PURPLE PLUMS	8¾-oz. Can	
CREAM STYLE CORN	8¾-oz. Can	
GOLDEN CORN	Whole Kernel, Family Style—8¾-oz. Can	
MIXED VEGETABLES	For Salad—8¼-oz. Can	
SWEET PEAS	Early Garden—8½-oz. Can	
PEAS & CARROTS	8½-oz. Can	
STEWED TOMATOES	8-oz. Can	
CUT ZUCCHINI	8-oz. Can	

Mix 'em or Match 'em!
Your Choice **7 for $1**

Pure Cane Sugar	Candi Cane	10 Lb. Bag 98¢
Saffola Oil	(Deal) 24-oz. Glass	52¢
Tenderleaf Tea	Instant—1½-oz. Glass	79¢
Sardines	Beach Cliff Maine in Mustard, Oil or Tomato Sauce	8 for $1
Fresh Prune Juice	Sunnyview Farm 24-oz. Glass	49¢
Saran Wrap	25' x 11" Roll	3 for $1
Mazola Corn Oil	Quart Glass	65¢

Dairy Department Needs

Lucerne Butter	Grade AA, 1st Quality, Cubes 1-lb. Carton	69¢
Cottage Cheese	Lucerne—Pint Carton (Quart Carton 57c)	29¢
Half & Half	Lucerne—Pint Carton	29¢
Swiss Cheese	CHUNK—Safeway—Random Weights (Regular 98c)—Lb.	89¢
Tillamook Cheese	Random Weights—Lb.	89¢

SLICED CHEESE
Safeway Processed (8-oz.)
Dutch Mill Natural (6-oz.)
13 Varieties ... To Choose From
3 Pkgs. $1

Salad
LETTUCE
Crispy Fresh
• RED
• BUTTER
• ROMAINE
Your Choice
3 for 25¢

More Treats In Fresh Produce

New Red Potatoes	U.S. No. 1 California-Grown	5 Lbs. 49¢
Fresh Green Peas	New Crop—Sweet and Tender	2 Lbs. 35¢
Crisp Green Celery	Large Clean Stalks—Each	19¢
Clip-Top Carrots	Tender and Sweet and Good to Eat	3 Lbs. 25¢
Fresh Greens	Clean, Full Bunches of Spinach or Swiss Chard	3 for 29¢
White Cabbage	From the Chula Vista Area ... Cannon Ball Variety—Lb.	7¢
Fancy Leeks	For Seasoning—Large Bunches	2 for 25¢

Simply Wonderful
S&W FOODS

Red Kidney Beans	17-oz. Can	6 for $1
Oven Baked Beans	16-oz. Can	5 for $1
Oven Baked Beans	9-oz. Can	7 for $1
Brown Bread	1-lb. Can	4 for $1
Green Peas	17-oz. Can	4 for $1
Apricot Nectar	12-oz. Can	7 for $1
Loganberry Nectar	12-oz. Can	8 for $1

From The Bakery Section

Marshmallow Treats	4 Varieties, Busy Baker 24-Count	39¢
Apple Clusters	Svenhard's—8 Delicious Pastries	46¢
NBC Sociables Snack Crackers	9-oz. Package	39¢

HOMESTYLE BREAD
22½-oz. Loaf **3 for $1**

SAVE MORE ... SHOP SAFEWAY Best Values PLUS Blue Chip Stamps!

New! New! New! SAFEWAY VITAMINS

Compare the Ingredients ... Then Compare the Price with the Brand You Now Use ...
See How You Save on Fresh, Full-Potency Vitamins!

Multiple Vitamins	250's	$2.29
Multiple Vitamins	100's	96¢
Multiple Vitamins & Minerals	100's	$1.78
Vitamin "C"	100 Mg.—100 Count	49¢
Vitamin "C"	250 Mg.—100 Count	87¢
Multi-Vitamins	Chewable—100 Count	$1.49

Garden Center Prices Effective Thru Tuesday, May 7

BLUE CHIP STAMPS Given On All Garden Center Purchases!

*CHOICE OLEANDERS *Each* 69¢*
Red, Pink or White ... Multiple Branched

*LUSH GREEN ENGLISH LAUREL *Each* 88¢*
Extra Nice ... Gallon Can Size

The Year's Greatest Value Spree!

Meat Pies
Manor House—Frozen
Chicken - Turkey - Beef or Tuna—8-oz.
5 for $1

Juice Drink
Del Monte or Lalani
Pineapple-Grapefruit—46-oz. Can
4 for $1

Chunk Tuna
Sea Trader—6½-oz. Can
Light Meat—Fine Flavor
4 for $1

Apple Sauce
Highway—16-oz. Can
... Always BEST For Value!
7 for $1

Choc. Morsels
Nestle's, Semi-Sweet
6-oz. Bag
5 for $1

Fruit Salad
Enchanted Isle, 16-oz. Can (Pineapple, Papaya, Banana and Passion Fruit)
3 for $1

Biscuit Mix
Mrs. Wright's—40-oz. Package
Fine for Dumplings, Hot Cakes, etc.
3 for $1

Pure Honey
Desert Bloom
... Great with Hot Biscuits!
5 Lb. Can $1

Ice Cream
Snow Star—Vanilla
(Regularly $1.17 per Gallon)
Gallon $1

Large 'AA' Eggs
Cream O' The Crop Dozen **37¢**

Coffee
Maxwell House
(Edwards 2-Lb. 89c)
Vacuum Packed **2 Lb. Can 98¢**

Waldorf Tissue
Assorted Colors **4 Roll Pack 3 for $1**

Creamed Honey	Empress—Clover 12-oz. Carton	35¢
Riviera Chili Beans	24-oz. Can	4 for $1
Rosarita Refried Beans	16-oz. Can	6 for $1
Van Camps Tamales	In Sauce 15-oz. Can	3 for 89¢
Cranberry Juice	Ocean Spray Cocktail 16-oz. Glass	3 for 89¢
Metrecal	Assorted Flavors—8-oz. Can	6 for $1.69
Angel Food Mix	Pillsbury—16-oz. Package	49¢

BLACK PEPPER
Crown Colony 4-oz. Can **29¢**

SNO-WHITE SALT
Plain or Iodized 26-oz. Carton **10¢**

KRAFT DRESSINGS
For Summer Salads
French or Miracle French 8-oz. Glass **2 for 49¢**
Catalina or Cole Slaw 8-oz. Glass **2 for 69¢**

BEL-AIR FRUIT PIES
Apple, Apricot, Pineapple, Cherry, Boysenberry or Peach
1½-lb.—Your Choice ... Each **3 for $1**

Chef Boy-Ar-Dee **PIZZA**
CHEESE 12½-oz.—Each **59¢**
SAUSAGE 13¼-oz.—Each **69¢**

BEL-AIR FROZEN **VEGETABLES**
PEAS, CUT GOLDEN WHOLE KERNEL CORN, PEAS & CARROTS, CRINKLE CUT FRENCH FRIES
King Size Pack **2 Pound Plio Bag 49¢**

Mountain Castle
Table Wines
Sauterne, Burgundy, Chablis, Vino Rosso or Vin Rose
Your Choice GALLON **$1.29**

Safeway Cleaning Aids

Cleanser	White Magic—21½-oz. (Regular 2 for 39c) Special	2 for 29¢
Starch	White Magic—Liquid ½-Gallon Glass	49¢
Detergent	Brocade Liquid—48-oz. Jumbo Size (Regular 89c)	79¢
Brocade Soap	Regular Size 5-Bar Package	23¢

White Magic Brand
BLEACH DETERGENT
Gallon Glass **39¢** Giant Package **49¢**

Other Pet Food Values

Purina Cat Chow	22-oz.	39c
Purina Cat Chow	4-lb. Package	89c
Pooch Dry Dog Food	10-lb. Bag	$1.19

Kal Kan Pet Food $ Sale...

MPS Chunk	14-oz. Can	5 for $1
Horse Meat	With Gravy—15-oz. Can	4 for $1
Burger Rounds	15-oz. Can	6 for $1
Beef Liver	With Sauce—6½-oz. Can	6 for $1
Beef Liver	Cat or Dog Food 15-oz. Can	4 for $1
Kidney	With Sauce, Cat Food—15-oz. Can	4 for $1
Jucy Pak Fish	Cat Food 6½-oz. Can	8 for $1
All Red Meat Tuna	Pet Food 6-oz. Can	7 for $1

LIQUOR SPECIALS IN YOUR LAFAYETTE AND WALNUT CREEK SAFEWAYS

BONDED BOURBON Rock Brook, 100 Proof 5th Bottle (Regular $4.29) Special	$3.99
STRAIGHT KENTUCKY BOURBON Bowling Green Aged 6 Years, 86 Proof—5th Bottle (Regular $4.19) Special	$3.99
STRAIGHT BOURBON Old Calhoun, 86 Proof 5th Bottle (Regular $3.89 Special	$2.69
BLENDED BOURBON Cold Brook, 80 Proof 5th Bottle (Regular $3.19) Special	$2.99
IMPORTED SCOTCH MacNair's 86 Proof 5th Bottle (Regular $4.99) Special	$4.79
IMPORTED SCOTCH Tartan Royal, 86.8 Proof 5th Bottle (Regular $5.49) Special	$5.29
80 PROOF GIN Stanton's 5th Bottle (Regular $3.19) Special	$2.89
80 PROOF VODKA Kavlana 5th Bottle (Regular $3.17) Special	$2.89

FRYERS

USDA A GRADE — INSPECTED FOR WHOLESOMENESS U.S. DEPARTMENT OF AGRICULTURE P-00

WHOLE FRYERS
Quick Frozen, Manor House
POUND 29¢

Cut Up or Split Fryers .. Lb. 33¢

SAFEWAY LUNCH MEATS
7-oz. Pkg. Reg. 39¢ **4 for $1**

Eric's Sauces OF THE WORLD
All 7-oz. Varieties **3 for $1**

SKINLESS FRANKS
Safeway, Dubuque or Armour **2 1-lb. Pkgs. $1**

Rib Roast	U.S.D.A. Choice Grade Beef—Lb.	89¢
Ground Chuck	Prepared from Lean U.S.D.A. Choice Beef—Lb.	69¢
Beef Stew	Lean Boneless Cubes of U.S.D.A. Choice Beef—Lb.	79¢
Market Steaks	Just the "Eye of the Rib"—U.S.D.A. Choice —Lb.	$1.59
Cod Fillets	Captain's Choice—Quick Frozen—1-lb. Package	49¢
Canned Picnics	Dubuque—Boneless, Cooked, Smoked 4¾-lb. Can	$2.98

Boneless Canned Hams
DUBUQUE Cooked & Smoked **5 Lb. Can $3.98**
ARMOUR'S "Ham What Am" **5 Lb. Can $4.98**

Boneless **CHUCK POT ROAST**
Cut from Tender U.S.D.A. Choice Grade Steer Beef
JEWISH FILLET (Not Kosher) or Flat Iron Cuts *Boneless, No Waste* —Lb. **89¢**
Lb. 69¢

Advertised Prices Effective Wednesday Through Saturday May 1, 2, 3, 4, in
Lafayette, Walnut Creek, Martinez, Pleasant Hill, Danville, Orinda, Rheem and Concord
We reserve the right to refuse sales to commercial establishments.

SAFEWAY

***LANTANAS** Assorted* Now in Bud or Bloom ... Each **89¢**

***MARGUERITES** Yellow or White ... Each **66¢**

***HYDRANGEAS** Red or Pink* Will Bloom This Year ... Each **77¢**

**Nursery Items Available Only at Lafayette Safeway Garden Center*
3540 MT. DIABLO BOULEVARD

Bookkeeping Goes Big

By BERNICE SCHARLACH

Using a "creative" approach to the normally cut-and-dried field of accountancy, Irving L. Leiber, Orinda public accountant, recently was awarded second prize in the 1962 League of California Cities annual municipal accounting competition.

The award-winning method used by Leiber for the City of Pinole is a punch-tape running audit by which his clients, from municipalities down to the Vienna Sausage Shop in Walnut Creek, make use of the same computer machines IBM uses for U.S. Steel.

After learning the language, of the computer by translating their entries, receipts, expenditures, and other pertinent information, into numerical codes, Leiber's clients enjoy the same business management advantages as the giant corporations.

"THE NUMERICAL code, which is designed for the 14-column bank of keys on the National cash register machine with its tape-cutting attachment, consists of seven digits," Leiber explained.

"The code is applied to the basic sources of information for the business. This information is delivered to our office where it is recorded on NCR add punch tape equipment.

"This transfer is the only transfer of figures made by a human being in the entire process. The chance of human error is cut to a minimum. Think of all the irritation in searching for errors this can eliminate," smiled Leiber.

"But, just in case, we produce a 'hard copy' in duplicate as the tape is punched. This can be checked against the basic data if error is suspected either through the tape being out of balance or showing a code number combination which does not exist in the agreed upon chart of accounts."

NEXT STEP in Leiber's "concept of the organization of the accounting function," is the delivery of the tape to a processing center. Like a negative which is taken to photographic developer, the resulting cards produce an infinite number of reports which give the businessman an up-to-the-minute picture of his business from a variety of angles. These reports are obtained by mechanical sorting on the basis of the pertinent parts of the code.

The processing center used by Leiber is the computer machine located in Walnut Creek at the Service Bureau Corporation, a subsidiary of International Business Machines.

Is this service expensive for the little businessman?

"No, not when you realize the cost of any accounting done on a current basis is only one-third as much as if you do it over longer intervals.

"IF IT'S DONE late, it costs three times as much and the client really gets less information. All he has is a record, no indicators to use to gain his main objective."

He uses the mechanical processing every place it is economical and timely, Leiber said.

"Sometime it is more economical to do it manually. You have to take the pieces and see how they are put together to see what has to be done.

"If a business is to grow, you need customers. Otherwise you don't have jobs, sales, management or employees. Most important is to market and develop new ideas. I always discount 'last year' about 89 per cent."

IN HIS UNIQUE approach of implementing the accounting system and procedure with the use of electronic equipment, Leiber feels that the door to his field is not shut to people who are not accountants.

"While the real key to the whole field is highly skilled and highly trained individual accountants, it actually goes beyond a knowledge of accounting functions. You need creative thinkers to get a well-organized group of facts recorded so that its effect on the financial history of the business can be shown on a profit and loss statement.

A tall man in his very early forties, Leiber's piercing blue eyes grew dreamy as he reflected on how he got into this field.

"Actually, I think it was my extra-curricular activities in college that fitted me better for this than the accountancy courses I took."

HE HOLDS a degree of business administration from the University of Pittsburgh and did graduate work there in federal income taxation.

"I was more interested in things like men's debating, the college newspaper, and student government. I majored in accountancy because I felt some day I'd have to eat."

He started on his "eating" career with his first job at the California Research Corporation, a subsidiary of Standard of California.

After eight years there, Leiber went on his own in 1954, although he has been "moonlighting" (working at night) since 1948.

"One of my first accounts was a French restaurant in Oakland. I had to set up a whole set of books in French. Quite an experience considering I didn't speak the language!"

Leiber, who is an enrolled agent to practice before the Internal Revenue Service of the U. S. Treasury Department—a big factor this time of the year—lives with his wife, Doris, and five children, in Danville.

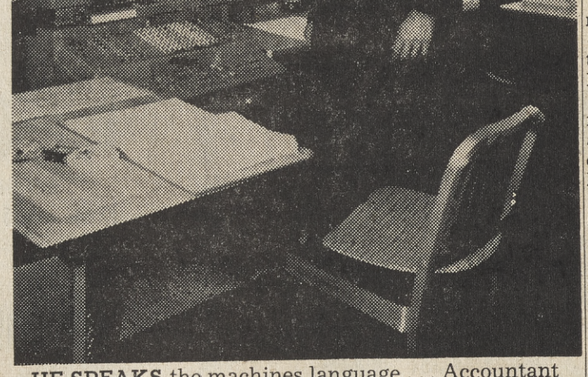

HE SPEAKS the machines language . . . Accountant Irving L. Leiber and a computer.

County Miss Judges Named For Pageant

When 10 finalists for the Miss Contra Costa Pageant appear May 18 at Las Lomas High School for their final appearances, they will be judged by "an esteemed panel," according to Dr. J. N. Stollar, executive director of this year's pageant.

Judges selected for this year's Miss California preliminary pageant are:

Harold Godchaux, musical director of the Contra Costa Musical Theatre, and chairman of the English department of Mt. Diablo High School.

Mrs. Nancy Morrison, former radio, TV and motion picture actress, who directs and produces plays at the Valley Playhouse in San Ramon.

Verle C. Henstrand, dean of students at Diablo Valley College in Concord.

Mrs. Ione Booth, former director of the Miss Contra Costa Pageant.

Roy Biaggi, Pacific Telephone and Telegraph executive and former director of the Miss Eureka Pageant for many years, now the Northern California representative for Miss California Pageant.

Point system for the pageant judging will follow the Miss America rules; 50 per cent for talent, 25 per cent for personality, poise; 25 per cent for beauty of face and figure and interviews with the judges.

They're Fighting Cancer

"SISTERS" HELP—Sorors Kay Knudson (left) and Gloria Hohenberger of Alpha Lambda Chapter, Omega Nu, present Dr. Jonas Schreider, president of the Contra Costa Cancer Society, with a check for $155 to aid in the fight against cancer.

ON STAGE—Appearing in Walnut Creek to help spark the local American Cancer Society drive last week was actor William Gargan, who has recovered from cancer. With him here is Mrs. Fred Scheffler, Walnut Creek campaign co-ordinator.

Y Asks Ladies The Question

"Ladies, does the man in your life tell you that he would like to see you go to a Slimnastics Class?" asks Bill Grandy.

"If this is the feeling, the Mt. Diablo YMCA wants to help you."

Grandy, spokesman for the Y, said about six weeks remain in the organization's slimnastics program being held at Danville Veterans Hall.

For ladies who may say the same thing to their husbands, Grandy noted, there is a volleyball program held by the Y at Pleasant Hill High School Gym each Monday evening at 6:30.

For further information, contact Mt. Diablo Y headquarters in Walnut Creek.

County Boosters Seek Leaders From Wide Field

Ballots containing the names of 21 nominees for three-year terms as directors of the Contra Costa County Development Association have been mailed to members of the group.

The slate was named Tuesday night by a nominating committee composed of Past Presidents J. B. Towne, Frank Bray, Jr., and C. P. Tanner.

Nominees include Jack O. Fries of Martinez, currently president of the association; Linus Claeys, Rodeo rancher; Keith Emenegger, Antioch newspaperman; R. S. Douglass, Shell Refinery manager; George R. Gordon, Mrtinez attorney; Howard Greenhalgh, Walnut Creek telephone company manager.

Sidney Ross of Walnut Creek, owner of Martinez Food Canners; L. A. Hamilton, manager of Air Reduction Pacific at Richmond; Walter T. Helms, retired Richmond educator: Marvin Ray of Oakland, Santa Fe Railroad executive.

Walter T. Jameson, manager of Union Oil Refinery at Oleum; M. F. Ohman of Clayton, manager of Dow Chemical Company; L. E. Renner of Oakland, Southern Pacific official; K. L. Scofield of Pittsburg, owner of Cord Electric; B. C. Shaul of Concord, manager of Tidewater Oil Refinery.

G. C. Stanley, Richmond P.G. &E. manager; Ray Taylor, Martinez realtor; W. R. Thaler of Oakland, pipe company owner; Brother Xavier, vice - president of St. Mary's College; W. G. Buchanan of Pittsburg, insurance man and Vernon Patterson Lafayette attorney.

Ballots will be opened and tallied May 14, when a slate of officers will also be proposed by the nominating committee.

Fries has announced that the annual installation dinner will be held June 7 at Concord Inn with James McDonald of Los Angeles, executive vice president of Tidewater as speaker.

Lighting Fixtures
Lafayette Appliance and Electric
Phone: 284-4627

TRY BEFORE YOU BUY!
Piano Rentals
7.50 - 10.00 - 12.00
Will Apply on Purchase Price
Ask About FREE Drayage Plan
HENDRICK PIANO CO.
1245 South Main St.
Walnut Creek 934-9304

Volumes of Theatre Lore Go With Display

In recognition of the lively interest in the activities of more than a dozen community Little Theater groups in Contra Costa County and their current offerings, a special Little Theater exhibit is on view in the lobby of the Central Pleasant Hill Library, 1750 Oak Park Boulevard, Pleasant Hill.

Arranged with a miniature stage setting in the exhibit case are books illustrating some of the county library's resources.

Little Theater planning is discussed in "Organizing a Community Theater . . ." edited by Samuel Selden: "The Community Theater and How It Works," by John Wray Young; "Community Theatre: Idea and Achievement," by Robert E. Gard and Gertrude S. Burley.

"Grassroots Theater; a Search for Regional Arts in America," by Gard with a foreward by David H. Stevens; "The Neighborhood Playhouse; Leaves from a Theatre Scrapbook," by Alice Crowley; and "Planning the Stage," by Percy Corry.

On directing and producing are John Gassner's "Producing the Play; with the New Scene Technician's Handbook by Philip Barber;" Howard Bailey's "The ABC's of Play Producing; a Handbook for the Nonprofessional;" and Frank A. McMullan's "The Directional Image: the Play and the Director."

Workers behind the scenes may pick up ideas from Richard Southern's "Stage - Setting for Amateurs and Professionals," or Josephine D. Paterek's "Costuming for the Theatre."

For budding actors there are such titles as "Stanislavski's Legacy; a Collection of Comments on a Variety of Aspects of an Actor's Art and Life," by Konstantin S. Aleksieev (real name of Stanislavski), edited and translated by Elizabeth R. Hapgood.

"The Length and Depth of Acting," by Edwin Duerr is a history of acting from ancient times to the present.

Vets Exemption Deadline Monday

Contra Costa County veterans have only until Monday to file or re-file for property tax exemptions.

They're filed with the assessor's office in Martinez.

Under provisions of the law, a veteran receives a tax exemption on property amounting to $1000 valuation so long as he doesn't hold taxable or non-taxable property with a combined valuation of $5000 or more.

However, under California's community property laws, a veteran can obtain the exemption on property held by him and his wife as community property if the combined totals are under $10,000 value.

Rug Cleaning, Repair
YE 4-3202
Peshon Rug Works
2106 Main St., W.C.
Free Estimates
Pickup & Delivery Service
Alterations—Installations

WE ARE PLEASED TO ANNOUNCE
THAT
RENE de REYNIER
Has Become
A REGISTERED REPRESENTATIVE OF
Howells & Company
Investment Securities
1330 Broadway
Oakland 12, California
Telephone
836-3686
Res. LA 6-3138

When you put in bedding plants...

Put some Sunshine in your soil!

This pure CANADIAN SPHAGNUM Peat Moss is...

* ...light in weight . . . so it makes soil fluffier and easier to work
* ...98% "organic". . . an active cellular material that provides humus to enrich your soil
* ...holds more water by weight than any other type of peat or peat moss — keeps soil moist longer
* ...odorless . . . free of weeds—makes it better to use in any garden or lawn area

Sunshine PEAT MOSS
Sunshine PURE CANADIAN SPHAGNUM PEAT MOSS
98% ORGANIC (dry wt. basis) Highest of all peat mosses. Holds more water than any other type of peat moss.
Low Cost per Cubic Foot

Don't waste your time and effort with substitutes. Insist on... Sunshine

SUNSHINE GARDEN PRODUCTS, INC. • SAN FRANCISCO • LOS ANGELES • SEATTLE • PORTLAND

GARDEN CENTER
LAFAYETTE
SAFEWAY

MONTEREY PINES
Full Young Plants
Gallon Can Each 59¢

For Shady Spots
ACUBAS OR ARALIAS
Gallon Can Each 77¢

SHORE JUNIPERS
LOW GROWER
NEEDLE-LIKE BLUE-GREEN FOLIAGE . . . (REG. $1.19)
Special Each 97¢

Leaf Mold.....2 Cubic Feet $1.69
Planting Mix...2 Cubic Feet $1.69
Monterey Pines..5-Gal. Size $2.89
Monterey Cypress 5-Gal. Size $2.89

We Give Blue Chip Stamps!

Garden Center Prices Effective Through Tuesday, May 7

3540 Mt. Diablo Blvd. at Orchard, Lafayette

Lafayette RENTAL & HARDWARE
FREE!
PORTER-CABLE MODEL 107A
1/4" DRILL
$36.50 value. Drawing to be held May 31.
Tickets at store. No purchases necessary.
Fine Old Colony Paints
3697 Mt. Diablo Blvd.
LAFAYETTE
284-4438

THIRD SECTION
ORINDA SUN
FRIDAY, MAY 3, 1963

Women in The Sun

Panhellenic Tea-Fashion Show

The annual orientation tea and fashion show, sponsored by the Diablo Valley Panhellenic Council, will be held at Diablo Valley College Sunday afternoon at 2 o'clock.

The tea is designed to explain rushing procedures and sorority rules to graduating senior high school girls in this area who may be interested in sorority membership at college.

Invitations have been sent to 1300 prospective graduates of 10 high schools and their mothers.

The high schools included are: Miramonte, Acalanes, Las Lomas, San Ramon, Pleasant Hill, Clayton Valley, Mt. Diablo, Alhambra, Del Valle and Anna Head girls who live in Contra Costa.

The Panhellenic Council emphasizes that its information program is useful for girls attending any college or university where national sororities are active.

Many of the mothers, as well as the girls, find this an excellent opportunity to ask questions concerning recommendations. There will be approximately 60 sorority alumnae from this area on hand to answer questions and to help the girls complete rushing information forms.

This information is of great help regardless of where or when the girls plan to attend college.

Guest speaker will be Miss Edith McClusky, assistant dean of students and advisor to Panhellenic at the University of California. Miss McClusky will not only explain Panhellenic regulations in regard to rushing, but also will elaborate upon the fine supervision offered and high scholastic standards which the sorority groups encourage.

An award is made each year during the Panhellenic tea to the pledge, from this area, making the highest point average at U.C.

The program will include a fashion show featuring collegiate models from the national sororities on the U.C. campus who will model their own clothes in order to give the guests some ideas about what is appropriate for campus wear.

Commentator will be Rosemary Lucier, vice president of the U.C. Panhellenic.

Chairman of the tea is Mrs. Cameron Ninekirk of Walnut Creek, Zeta Tau Alpha, with Mrs. H. G. Noack of Lafayette, Sigma Kappa, assisting as co-chairman.

Other chairmen are: Mrs. Edward Anderson of Lafayette, Alpha Delta Pi, invitations; Mrs. W. D. Lewis of Walnut Creek, Chi Omega, program; Mrs. David Hagmann of Orinda, Alpha Phi, hostesses; Mrs. Richard Knight of Walnut Creek, Phi Mu, decorations; Mrs. Boyd Wickman of Lafayette, Sigma Kappa, refreshments; Mrs. Robert Bernard of Lafayette, Pi Beta Phi, publicity.

Among participating members attending the tea, will be representatives from the following areas:

Alamo: Mmes. Joseph Smith, T. P. Lake, Gordon Hughes.

Danville: Mrs. Howard Nemir.

Lafayette: Mmes. Robert Bentley, Robert Preece, John Doane, T. B. Perry, Robert Gammon, George Pickering, R. J. Prouty, Arthur Scheu, Robert Horonjeff.

Orinda: Mmes. Robert Griffiths, R. S. Donders, Daniel Murphy, Melvin Kelley, David McCosker, John L. Gilmore, D. Bonar, Philip Chapman, Pierre Pellissier and John Van Dyne.

Walnut Creek: Mmes. Burt Alsterlind, Harney Hunt, Donald McKenzie, David Holleman, McCulley, Donald Keirn, Crepps, Thomas Casady, Malcolm Chase.

Moraga: Mrs. Donald Hubbard.

Concord: Mrs. Sam Conti.

ORIENTATION TEA—Diablo Valley Panhellenic Council will hold this annual affair Sunday at 2 p.m. at Diablo Valley College. Among those participating will be (from left, clockwise) Mmes. Robert Bernard, Lafayette; H. G. Noack, Lafayette; Cameron Ninekirk, Walnut Creek; Boyd Wickman, Lafayette, and David Hagmann, Orinda.

May Card Party and Lunch Set

Tickets have been distributed for the annual luncheon card party sponsored by The San Ramonettes, to be held at noon, May 14, at the Alamo Women's Clubhouse, Highway 21 at South Avenue, Alamo.

Mrs. Allen E. Latham of Walnut Creek is general chairman. Mrs. Alfred Jones, Alamo, is co-chairman and publicity chairman.

Mrs. Lewis Al Tromp also of Alamo, will serve as ticket chairman assisted by Mrs. Fred Egbert of Danville. Decorations are in the hands of Mrs. Leslie Fox of Alamo.

Luncheon fare is being planned by Mrs. Allen A. Jones of Alamo, and Mrs. Tom Firth of Danville.

Heading the committee for waitresses and serving will be Mrs. Donald R. Kinchloe of Danville.

A spring theme will be used. Table centerpieces will carry out this theme, a responsibility of Mrs. Fox and Mrs. George Wollgren of San Ramon, who is president of the San Ramonettes.

By popular request an attractive miniature garden will be made and donated by Mrs. John J. Rock of San Ramon, as the special event of the day.

In charge of the towel booth will be Mrs. Norman Perlmutter of Danville, assisted by Mrs. Rock.

Among committee members for set-up and clean-up will be Messrs. and Mmes. Leslie Fox and Lewis A. Thromp, Mmes. Charles Anderson, Antone Cvietusa, Maurice Juul, Rock, Kinchloe, Perlmutter and Mrs. Jane Koch.

Mrs. Jane Keyes of Alamo, the clubs' treasurer, will be cashier. Tickets are $2.25.

This function is the one and only fund-raiser for the San Ramonettes.

Holy Names Homecoming

This local trio will be among the alumnae to attend the annual reunion of the College of Holy Names. It will start at 10 a.m. tomorrow at the college's Oakland campus.

Among those hostessing will be Mrs. Vernon Louis (left) of Orinda, president-elect of the alumnae group.

Mrs. Louis was presented with the "Outstanding Alumna" award at last year's commencement. This was largely due to the work she has done editing the alumnae bulletin for 10 years.

Her job as editor will end when she takes over the gavel for two years.

Mrs. Remo Ceragiloi (center) of Pleasant Hill is a member of the homecoming committee. She and Mrs. John Dolin (not pictured) of Walnut Creek will be among the assistant hostesses.

Mrs. Mario Cotruvo (right) of Lafayette, also a hostess, is currently treasurer of the alumnae group. She is nominee for first vice president.

Alumns from near and far are expected to attend the homecoming. "Hats Off to Holy Names" is the theme.

The busy day will be climaxed by benediction at 4:15 p.m.

State Officers Visit

Las Amiguitas Unit No. 33, Junior Native Daughters of the Golden West was visited by state officers of the organization at a special meeting recently. Meeting was in the auditorium of the Buena Visto School on San Juan Avenue, Walnut Creek.

Dignitaries honored included officers and state junior officers, as well as officers and members of senior parlors parlors and Bay Area junior units.

Presiding at the meeting was Nancy Beckmeyer, who also holds the office of state junior treasurer.

She was assisted by the following corps of officers: Past president, Pat Miller; vice president, Carolyn Pratt; marshal, Cheryl Patterson (state junior sentinel); sentinel, Diane West; secretary, Linda Sowers; board of trustees, Kathy Charron, Alma Weightman and Karen Varney, and organist, Carol Winkleman.

Nancy appointed past president Cheryl Charron to head the refreshment committee, Cheryl Patterson in charge of decorations and Vicki Machado chairman of entertainment.

Theme for the meeting will be "Carousel."

Following the escort of visiting dignitaries, a class of canrate was initiated, and the meeting was concluded with entertainment and refreshments.

Orindans Take Week-end Off

Spending a few days at Del Monte Lodge, Pebble Beach, recently, were the following Orindans: Mr. and Mrs. Clifford C. Clevelin and their eight-year-old daughter of Estates Drive; Mr. and Mrs. Roy Storey of Bates Avenue, and Mr. and Mrs. Marshall Moran, Van Ripper Lane.

Larks Will Give Dessert Bridge Party

The Lafayette Larks, a unit of the Mt. Diablo Therapy Center, will hold dessert-bridge parties on May 15 in a number of the members' homes throughout the Lafayette area.

Opening their homes for the occasion, which will benefit the center, will be the Mmes. M. H. Binker, Charles Franklin, Richard Fulgham, John Helm, H. J. Jensen, J. E. Menz, S. L. Sibley, Jack Snelgrove and Harold Whitbeck.

Reservations for the party may be made through Mrs. Tom Ferro, 934-3970.

Mrs. Georgian Will Be Athens Hostess

Mrs. E. E. Georgian of Lafayette will be one of the hostesses at the fashion show and program at the Athens Athletic Club Wednesday.

No-host cocktails begin the event at 11:30 a.m. in the club's ladies' lounge, 1215 Clay Street. Luncheon will be served at 12:30 in the Oakland Room.

'Fabulous Card World'

Mrs. Warren E. Danforth, president of the Lafayette Women's Club, will preside at a meeting to include election of officers, May 7 at 1:30 p.m. in the Veteran's Memorial Building, Lafayette.

Mrs. Donn R. Court, program chairman, will present as guest speaker, Jean Rossi, lecturer on "The Fabulous World of Cards."

Miss Rossi is an extensive traveler and playing card enthusiast, and offers her audiences a wealth of information on the little known subject.

Colored slides depicting various forms of playing cards will be shown.

Tea chairman for the day will be Mrs. James V. Lloyd, assisted by Mmes. Charles E. Grant, Robert E. Seay, Robert A. Nelmes and Barton E. Bacon.

Mrs. Phillips Helps 'Y' Party

Mrs. Russell P. Phillips of Walnut Creek was among those assisting at an annual dessert fashion show recently. "Daisy Belles" was the theme of the W-Wives' affair.

It is held traditionally at 7:30 p.m. so husbands can preview the fashions. Funds go toward sending a delegate to the annual conference, as well as maintaining the wives' "Playpen."

Puppet Shows
FOR PARTIES
By Dale Andresen
YE 4-3293

for Mother THE GIFT OF COMFORT

Usually, Mothers never rest enough. But . . . if she receives one of these versatile chairs, with their built-in beauty and comfort, all that might be changed.

Large. Comfy
SWIVEL ROCKER

Let Mother choose the color of print she prefers from 4 favorites. Allow 3 weeks for delivery.

regularly 139.50
MOTHERS DAY SPECIAL
124.50

OPEN THURS. EVES.

QUAKER HOUSE Maple

CREDIT TERMS
2925 Main St.
at Geary Rd.
WALNUT CREEK
935-5757

CURTIS-MATHES
COLOR TV
IS HERE

We, at Music Town Have Come to Expect Unusual — Almost Unbelievable Values from C-M!

But this time we, too are Caught by Surprise — by This TREMENDOUS BUY!

SAVE $300
OVER OTHER MAJOR BRANDS COLOR TV-STEREO-RADIO COMBINATIONS

- COLOR TV
- STEREO PHONOGRAPH
- AM-FM RADIO
- MULTIPLEX RADIO
- BEAUTIFUL WALNUT CABINET

$699.95 WITH TRADE

CM CURTIS MATHES

MUSIC TOWN

1427 Broadway Plaza Walnut Creek 934.2549 OPEN MON. & FRI. EVENINGS 'TIL 9 PM

'Lafayette Promenade'

Paris will come to Diablo Country Club Wednesday.

"Lafayette Promenade" is the theme for the annual luncheon fashion show sponsored by St. Perpetua's Guild of St. Perpetua Catholic Church, Lafayette.

For the first time, 12 local shops will feature the fashions.

The participating stores are: Jim Shierry's Men Shop, Perry's Ltd., The Emporium, Lezlie's Fashions, Claudy's, Macil's of Lafayette, The Little Daisy of Lafayette, The Royal Polynesian.

Hi Fashion Fabrics of California, Johanson's Baby News Store, Kandi's Children Apparel and Sutton's Shoes.

The chairman of the event is Mrs. Hugh Lenahan.

Mrs. Blase Mathews heads the decorations committee; Mrs. Peter Quinn, models and shops; Mrs. E. J. Howay, publicity; Mmes. Norman Stephens and Leroy Cavallo, reservations.

Assisting in decorating the huge club room, which will include a 20-foot Eiffel Tower to be positioned on the ramp, an array of French flags and a lollipop tree, are:

Mmes. Howard E. DeFerrari, Robert Honig, Ronald Hildebrand, George Reay, Harvey Janssen and M. Ortez.

The women models will be the Mmes. Merlin Henry, Jr., Leo Kieng, S. P. Westington, Roy G. Wigginton, Jack W. Howard, Richard Coleman, Ray L. Alton, E. J. Howay, C. Bruce Evans, William Martin and Paul V. Harless.

Men's fashions will be worn by Perry Palin, Jim Ring and Danny Boyle.

Children's apparel will be modeled by Peggy Farrell, Jennie Kahn, Erin Quinn and Hugh Lenahan.

Hostesses for the expected 600 guests will include Mrs. Maurice Martinez, president of the guild and board members:

Mmes. L. Repetto, J. Oakes, J. Reimer, A. O'Rourke, T. McCaustland, H. Janssen, S. Kahn, J. Woods, D. Dayton, J. McComb, D. Woodard, M. Ortez, E. Mesler and Eleanor Haller.

The fashion show will highlight the "Original Designs" of N. P. Reckas and the models' coiffures by Le Roy's Hair Fashions. The grand prize will be a Norwegian blue fox stole.

Tickets are $4 each. Reservations can be made by telephoning 284-1182 and 284-1129.

Women in The Sun

FRIDAY, MAY 3, 1963

Ahwahnee Welcomes

Ahwahnee Guild of the John Muir Memorial Hospital Auxiliary recently honored new members at a luncheon held at Villa San Ramon.

Mrs. James McElroy, president of the guild, welcomed into the group the Mmes. Richard Silvernail, James Barry, William Poole, S. F. Havey, Jr., and Richard MacCallum.

Mrs. Lloyd King, Jr. opened her home for a festive morning coffee to honor the Mmes. Ted Gurney, Lyles Pember and Armand Werle. Mmes. Gurney, Pember and Werle were introduced as new members in the Ahwahnee Guild to the assembled gathering.

"Cocktails on Cloud Nine," the guild's fund-raising event was announced by Mrs. McElroy as planned for June 22 and will be held at the estate of Mr. and Mrs. Gordon H. Ball in Danville.

Chairman of the annual soiree is Mrs. Ronald Giusti of Walnut Creek.

Party for Kim

A gay carousel greeted the guests of Kim Chapter of Children's Home Society at their annual fund-raising affair yesterday in Berkeley. A "May Basket" theme was carried out at the bridge luncheon.

Mrs. Harvey L. Morton, 65 Silverwood Drive, Lafayette, is president of Kim Chapter.

DESERT OASIS—The Orinda Country Club will be turned into an oasis tomorrow night for the 14th annual dinner dance of the Orinda Nursery School Association. Tots (above) are helping moms with the decor. They are (from left) Bonnie Hamilton, 4½; Mrs. John Hamilton; Laurie Watson, 4; Mimi Boies, 4; Mrs. Franklin Watson; Lisa Watson, 4, and Mrs. Ronald Boies. All are Orinda residents except for Mrs. Boies, who is from Lafayette.

SPRING FEVER—Junior Larks (Deltae) will have this theme tomorrow at its fashion-show luncheon at 12:30 p.m. at Concord Inn. The group is a junior service branch of Mt. Diablo Therapy Center, which will benefit from the affair. Models will include these Acalanes High School, Lafayette girls (seated, from left) Merikaye Strunk and Meg Troffey. (Standing, from left) Louise Molyneaux and Vickie Frank.

'A Song of the Islands' Coming to Terrace Room

"A Song of the Islands" will be presented at the Therapy Center Terrace luncheon fashion show Monday.

Casual wear, designed in Hawaii, from the Polynesian Shop in Lafayette, will be shown at noon and again at 1 p.m. Lounge wear, sport outfits, and cotton cocktail dresses will complete the collection.

Models will include Mmes. Robert Scott, Chris Roden and J. L. Cregmile, all of Orinda. Mrs. Roden and Mrs. Cregmile are members of the Tanager Unit of the Mt. Diablo Therapy Center.

Mrs. Melvin Wierenga of Orinda, also a member of the Tanager Unit, will coordinate the showing.

The monthly junior-fashion luncheon, May 11, will feature party clothes from Brides and Belles of Walnut Creek.

The Misses Judy Frazee, Diane Meyer, Sandy Recktenwald, and Sue Recktenwald, all members of the Horizon Girls of Walnut Creek, will display the fashions.

Mrs. Edward Le Sage will select the styles to be shown. A special menu, designed to please the teen-age palate and purse, will be served on this occasion.

Oils and water colors by Betty Pleshe will be on exhibit at the Terrace from May 11 through June 7.

Mrs. Pleshe is a member of the San Francisco Women Artists and the Valley Art Center. She has had 22 one-man showings. Mrs. Pleshe is currently teaching art at the Sleepy Hollow School in Orinda.

Information or reservations at the Terrace may be obtained by calling 925-0121.

The tearoom, which is located at 1475 East Newell Avenue in Walnut Creek, serves luncheon daily, except Sunday, from noon until 2 p.m.

All proceeds from this volunteer project are donated to the Mt. Diablo Therapy Center.

Julie Could Be May Queen

Julie Sanderson, daughter of Mr. and Mrs. Robert Sanderson of Reliez Station Road, Lafayette, is one of six finalists named by the student body at Dana College in Blair, Nebraska, for May Festival Queen.

The queen will be chosen from the slate of six finalists during May Festival Weekend, Dana's spring formal, scheduled for this week-end.

Julie is a senior majoring in secondary education. She plans to enter the teaching profession following graduation in June.

TRUDY MAZAIKA

Trudy Wins Dress Revue

Trudy Mazaika of Moraga is again the county 4-H Club winner of the 1963 Contra Costa County Dress Revue, which was held Saturday, April 27, at the Antioch High School.

Trudy, who is an Acalanes student, was also the county's 1962 winner and a blue ribbon state winner. She was also chosen as one of the county's 1962 all stars.

This year she will represent Contra Costa County in the statewide dress revue to be held at the U.C. Davis campus in August. Fifty-two counties will be represented.

The winner of this event will go to Chicago in November to attend the national 4-H congress.

Other Lafayette 4-H Club winners are:

Gold medalists, Jane Hermansen, Cammy Kruse, Kathy Kruse and Susan MacKenzie.

Blue ribbon winners, Bea Anderson, Lorinda Anderson, Donna DeFount, Daryl Fithian, Judy Kruse, Linda Leson and Patty Weber.

Regina Hesse of Pleasant Hill, was named alternate winner in the revue. Regina is a member of Pleasant Hill 4-H Club.

Medalists in the senior division were: Lani Wiles, Anita Johnston, Susan Weeks, Sharon Huff, Jean Taylor, Rina Carnill, and Kathy Kruse.

Blue ribbons were awarded to Ruth Frank, Tina West, Molly Longshort, Barbara Bryant, Judy Lamborn, Nancy Scott, and Susan Bryant, Dona Williams, Judy Riegelsberger, Lynn Ann Gibson, Christine Bruce, Diane Reeves, Diane Howell, Chris Sullenger, Mary Gill, and Lorraine Ellison.

pamper mother with a gift from

Goldman's

she'll love our nylon slips & sleepwear

3.99!

choose from a grand array of tailored of lavishly lacy styles. the slips in white, gowns are shift or waltz length styles, yummy pastels. sizes 32 to 38.

perfect eye-opener! a cotton duster

6.99!

great way to greet the day! sketched, the pink or blue striped seersucker with distinctive embroidered flower applique. also a striped cotton with applique in mint or melon. 10 to 18.

shop goldman's, walnut creek-broadway center • mon, thurs and fri till 9!

ST. STEPHEN'S EPISCOPAL DAY SCHOOL

Phone 254-2162

NURSERY SCHOOL AND THE ELEMENTARY GRADES

12 VIA LAS CRUCES
ORINDA, CALIFORNIA

Enrollments now being accepted for fall semester.
Classes limited to twenty.

now in full bloom: our light & gay

GEPPETTO'S

the pump with high or mid heels: bone, rum, pink, sky blue, grey, tangerine yellow, red, black, black patent, cracked wheat, white. 16.95
also gold kid, 19.95

peek-a-boo pump, bikini, mid-hi, high heels: red, black, black patent, cracked wheat. 16.95
matching handbags, 16.95 plus fed. tax

Goldman's
walnut creek
broadway center

shop goldman's, walnut creek—broadway center—mon., thurs. and fri. 'til 9!

Academic Associates
TUTORING
Study Skills
Mathematics
Languages
Phone 284-7091
962 Dewing Ave. • Lafayette

GARRETT'S OPEN HOUSE — Wednesday through Friday, the thrift shop of John Muir Hospital auxiliary will have open house at its new location, 3331 Mt. Diablo Boulevard. Standing in front of the famously misspelled sign are (from left) Mrs. Leverett Sacre, Brad Johnson, representing the Lafayette Chamber of Commerce and Mrs. Wayne Goodale, all of Lafayette.

Garrett To Host

Open house will be held Wednesday, Thursday and Friday at the Garrett, thrift shop of the John Muir Hospital, at its new location, 3331 Mt. Diablo Boulevard, Lafayette, from 10 a.m. to 4 p.m.

A recent move was made to these larger quarters to accommodate the expansion of this thriving activity run solely by volunteer members of the various guilds of the Women's Auxiliary of the hospital.

The Senior Citizens of Lafayette originally approached this group as the most worthy to inherit this fund-raising opportunity. It has been growing steadily due to the enthusiastic support of the public and the volunteer workers.

Members of the newly organized governing board who operate the shop as a separate unit from the guild activities include Mmes. Edwin F. Laine, general chairman; Robert McCulley, merchandising chairman and Frank Jones, receiving co-chairman; Herbert L. Christman, treasurer.

Mmes. Louis Rosen, publicity; L. E. Fambrini, staffing and corresponding secretary; F. W. Ackerman, recording secretary.

Mrs. Bruce Lee handles the pricing; Mrs. Henry Barg, solicitations; Mrs. Glenn Allen, purchasing, and display, Mrs. Royal Doty and Mrs. Eugene R. Chisholm.

Representatives from the 12 guilds on the thrift shop board are: Ahawanee Guild, Mrs. M. T. Hvidt; Garnet, Mrs. F. W. Ackerman; Glacier, Mrs. Leverett Sacre; Kaweah, Mrs. Herbert Hahn.

Mariposa, Mrs. Robert Grieve; Sierra, Mrs. Armon Weeks; Tenaya, Mrs. Glenn Allen; Tioga, Mrs. Frank Smith; Tocopah, Mrs. Andrew Gainza; Tuolumne, Mrs. Charles Hart; Wawona, Mrs. Ronald Gustafson; Yosemite, Mrs. Wayne Goodale.

Since this is the first in-service activity of the auxiliary women, awards will be presented at the annual meeting held in January for service in the shop.

Mrs. Laine, chairman, wishes to invite the public to "get-acquainted" week at the shop.

"Coffee will be served and good buys abound," she said.

"A sincere thank you is expressed to the many people who have donated merchandise and services in the past and new donations are always appreciated on the days the shop is open," Mrs. Laine added.

All profits go towards the building fund for construction of the hospital, which was begun in April. Members of Tioga Guild will staff the shop for the month of May.

MR. AND MRS. KENN FRED ALEXANDERSON
(Nee Martha Elizabeth Ketcham)

Kenn and Martha Recite Vows in Walnut Creek

Martha Elizabeth Ketcham and Kenn Fred Alexanderson recently exchanged vows at St. Paul's Episcopal Chapel, Walnut Creek. The Rev. Robert Tsu of St. Timothy's, Danville, performed the rites.

The bride is the daughter of Mr. and Mrs. Boise Ketcham, 142 Alice Court, Danville.

The groom is the son of Mr. and Mrs. Fred Alexanderson, La Salida Way, Diablo.

Martha's gown was of floor-length satin with lace detail on the wide collar. It had a five-foot train. The elbow-length veil was held by a pearl-satin tiara.

The bridal bouquet was of stephanotis and roses.

Sharon Irvin of Alamo was maid of honor for her friend. Sharon is an honor student at Stanford University. She wore a gown of champagne colored chiffon.

Sue Alexanderson, sister of the groom, was bridesmaid. Her gown was identical to Sharon's except it was in forest green.

Both attendants carried rust and gold chrysanthemum.

Best man was Richard Newquist of Danville, friend of the groom.

John Ketcham, brother of the bride, was usher.

Martha was given in marriage by her father. Organist was James Lindsay.

The reception was at Castlewood Country Club.

Flowers at both the wedding and reception were white mums and stock.

The bride is a graduate of San Ramon High School. She went to Diablo Valley College and currently is attending San Francisco State College. She will graduate next month with a teaching credential for elementary school.

Kenn graduated from San Ramon High School. He also attended DVC.

During three years service in the Navy, he toured the Mediterranean and South Africa. He is now employed as gas chromatography technician with Wilken Instrument and Research, Lafayette.

After a honeymoon trip to Lake Tahoe, the just-weds established their first home in San Francisco.

Flowers and Fashions Readied for Festival

The beautifully landscaped gardens of the trio of Howard residences in Walnut Creek will again be the lovely setting for the 18th annual Festival of Flowers and Fashions.

This eagerly awaited fashion show and tea, given each year by Walnut branch of Children's Hospital of the East Bay, will be held May 14 at 2 p.m.

Mrs. Lyle T. Wilcox, chairman, announced that the decor is being planned by Mrs. Bruce J. Wood and Mrs. Orean Martin. Assisting are sustaining members of Walnut branch under the chairmanship of Mrs. A. L. Peterson.

These 18 hard working women draw membership from Berkeley, Orinda, Lafayette, Walnut Creek, Alamo and Danville.

Other committee chairmen include Mmes. Harmon Howard, J. Allen Madison, Howard Bell, Robert Bruen Jr., J. Herbert Daley, Robert Hollis, Frank Burkett, Louis Werthman and John R. Sandman.

Tickets for this event, which annually draws over 1000 spectators, may be purchased at $2.25 from any member of Walnut branch, or by contacting Mrs. Louis Warthman at 934-6241.

All benefit proceeds will go toward the hospital's part-pay clinic program.

Psychologist to Speak

The Christian Women's Club of Orinda-Lafayette is sponsoring a fashion show luncheon Monday at "The Lafayette" restaurant 3946 Mt. Diablo Boulevard, Lafayette at 12 noon.

Dr. Henry Brandt, clinical psychologist from Flint, Michigan will be the principal speaker. Dr. Brandt is a world traveler and lecturer and the author of several best selling books on marriage and family problems.

He served on teaching staff at Houghton College, Houghton, N. Y. after receiving his doctorate from Cornell University and served on the General Motors Institute Detroit, Michigan lecturing on family relationships.

The fashion showw will feature "Fashions for Sommer" and will be presented by Macil's of Orinda and Lafayette.

Special music will be presented by Walter Bells, violinist.

Reservations may be made by calling Mrs. George Latter at 376-4873 or Mrs. Norman Peterson at 934-2451.

Valley Arts Will Elect

The Valley Art Center will hold its annual membership dinner to elect new officers tonight at 9 in the Masonic Auditorium, Altarinda Road, Orinda.

The new officers will lead the membership in a gala night of festivity and dancing to the accompaniment of a progressive jazz combo.

Preceding the dinner will be a preview at the Valley Art Center, 978 Hough Street, Lafayette, of the show assembled from the works of students in the center's art classes. Chairmen are Mesdames Joseph Brady and Michael Dugener.

The center is how holding its varied classes in the Walnut Creek Civic Art Center. Plans are being completed for the civic art organization to take over responsibility for the classes.

Mrs. Thomas Boothe and Mrs. Richard Johnston, co-chairmen, have announced that members desiring to make reservations may call Mrs. Theron Nelson, 283-2323.

Linnets Greet Neophyte

Mrs. Mildred Lynch of Danville entertained members of the Linnet Unit at their monthly business meeting. During the coffee hour new member, Mrs. Lewis Pahl of Walnut Creek, was welcomed into the group.

The hostess was assisted by Mrs. Chester Hook and Mrs. Melvin Bolender.

Mrs. Jason Marsden, president, told members that the shop is ready with articles for camping and the summer home.

Mrs. John LarRieu and Mrs. Irving Jensen were appointed shop chairmen for May.

Mrs. T. A. Westphal took assignments from members to staff the shop.

The store is at 1602 North Main Street, Walnut Creek. Hours are 10 a.m. until 4 p.m. on Wednesday and Thursday and from 10 a.m. until 3 p.m. on Friday and Saturday.

Acalanes Chapter Will Meet Monday

The Acalanes Chapter of the Daughters of the American Revolution will meet Monday in Berkeley for a dessert luncheon at 1 p.m. Co-hostesses will be Mrs. Irwin Miller and Mrs. Fred Martin.

Program chairman, Mrs. Charles E. Keathley, of Lafayette, announces that the program for the afternoon will be on "American Music" and will be conducted by the the American Music Chairman Mrs. Fred Martin at the piano and guest soloist.

Esperanza Has Local Helpers

Mrs. Loomis M. Ward of Lafayette and Mrs. John E. McElroy, Jr. of Orinda were among those assisting at a luncheon-meeting in Piedmont, recently. It was held by Esperanza Chapter, Daughters of the American Revolution.

Kathy Kelly Arranges Job's Dance

The East Bay Bethels of the International Order of Job's Daughters will hold their 20th annual Spring Formal at the Scottish Rite Temple tomorrow.

Theme of the ball is "Moonlight and Roses" and will be carried out in the bids, decorations and music.

The Diamond Orchestra will furnish the music for dancing from 8 to 12 p.m.

This beautiful dance for Job's Daughters and their escorts was started 20 years ago and has grown as the number of bethels in East Bay area has increased.

A name is drawn each year for the chairmanship for the following year.

This year, Kathy Kelly, honored queen of Bethel 247, Danville, is general chairman She heads a large committee, which has been working for two months on the plans for the affair.

"HAWAII CALLS"—Mary Lynn Auxiliary of the East Contra Costa Council for the Retarded will give a dinner dance with an Islands theme at 9 p.m. tonight. Among members planning the event are (left to right) Mmes. Peter Hinton, William Budde and William Schwarting, all of Walnut Creek. Music will be by Jack Dunbar's Mar Vels.

SCANDIA THEME—The palatial gardens of the Paul R. Handlery home in Orinda will be the site of the Orinda Art Center's Springtime affair Thursday from 10 a.m. till noon. Planning the event are (from left) Mmes. Paul R. Handlery, Ralph T. Hickox, Lynn J. Gillard and Calvin Hagstrom. All are from Orinda with the Exception of Mrs. Gillard, who will be a guest speaker.

'Scandia' Is Arriving

Orinda Art Center's Art in Springtime will be Thursday at the Paul Handlery residence, 13 Virginia Drive, Orinda, from 10 a.m. till noon.

This year's affair will have "Scandia" as its theme. Gourmets Mrs. Barbara Gillard and Julius Risbjerg will be guests.

Mrs. Gillard is the author of three cookbooks and a foods columnist for The Montclarion newspaper in Oakland.

Risberg will bring samples of Nordic cheese and demonstrate the making of Danish sandwiches.

Mrs. Gillard will be speaker and demonstrate smorgasbord entertaining. She will use Scandinavian imports which might be colorful accessories to this type of gay hospitality, according to Mrs. Ralph Hickcox, chairman.

An exponent of easy, effective cookery, Mrs. Gillard's first book "Pass Me Another" dealt primarily with hors d'oeuvres, "Pot Luck" with casseroles and "Clock Wise" with quick things that have the gourmet touch.

The three books have sold 150,000 copies, astounding the author, who maintains she is "just a housewife."

Fraser's of Berkeley will decorate a buffet table in Scandinavian motif, and art teachers, Mollie Poupenay and Betty Plesche, who teach under the sponsorship of Orinda Art Center, will exhibit 100 paintings created by their young students.

Committees have been augmented under Orinda Art Center president, Mrs. J. Richard Funk, and chairman Mrs. Ralph Hickcox.

They include: refreshments, Mrs. Calvin Hagstrom and Mrs. Spencer Archer, chairmen, with their assistants, Mmes. Lloyd Hecathorn, Shepard Jones, Harry R. Clemons, Jr. and Boyd Eubanks.

Exhibits, Mrs. R. Dale McBane and Mrs. Wellington Ray; publicity, Mrs. Kenneth Renwick; decorations, Mmes. Robert Davis, J. C. Maggini, Fenn Wilson and William Leftwich; hostesses, Mmes. Cylos Dunsmoor, Warner Hughes and Philip Champion.

Reservations will be accepted by Mrs. Fred Tarp and Mrs. Joseph Conley. There will be no charge for sponsors. Cost for guests will be $1.50.

Bethel 238 Honors Queens

Bethed 238, International Order of Job's Daughters, Walnut Creek, honored their Past Honored Queens recently, with Kathy Hoit, honored queen presiding.

Past honored queens attending were Mrs. Doris Northway Danforth, Mrs. Joyce Conners Nevin, Mrs. Carol Gray Miller, Mrs. Pam Frost Green, Carolyn Canty, Gail Smith, and Linda Green.

Past guardian Mrs. Barbara Wood was also honored.

Sunday the Bethel had its go-to-church Sunday.

Gail Smith, past honored queen and grand Bethel musician to the State of California was honored at a reception at the home of Mr. and Mrs. Walter Gray Sunday afternoon.

Kathy Hoit, Carolyn Lamb, Janice Fraser, Kathy Doughty, and Bernadette Hendricks, were hostesses for the event.

SUMMER
READING WORKSHOPS
- Classes for Ages 8-88
- June 17—August 3
- Afternoon—Evening Classes
- Reading Clinicians—Specialists
- Six Years Walnut Creek—Concord Area
- Phone 935-6840 Director Thomas Pickettt

The house of quality . . . Since 1937
Mauerhan's
1918 Bonita Ave.
Berkeley
TH 8-3848
INTERIOR FURNISHINGS
CLOSED MONDAYS

GOOD BUY
STATE FARM Auto Life Fire INSURANCE
GOOD GUY

FOR AUTO, LIFE & FIRE INSURANCE
Ask for
MONTE BALFOUR
934-5560 284-7566
STATE FARM
Insurance Companies
Home Offices: Bloomington, Illinois

PENNEY'S
ALWAYS FIRST QUALITY
WALNUT CREEK
OPEN FRIDAY, MONDAY and THURSDAY 'TIL 9 P.M.

16.98

swimwear fit problems?

Come to PENNEY'S SWIMWEAR DEPARTMENT
Friday, May 3rd
and let Miss Marie O'Shea,

Sea Lure fit consultant, help you with your problems and show you the latest styles from Sea Lure.

remember . . . Friday, May 3,
12:00 to 5:00 -- 7:00 to 9:00

15.98

Viewing the Arts

Soprano Will Conclude Arts-Lecture Series . . .

MARIAN STEINBERGH

The concluding program of Diablo Valley College's 1962-63 arts and lecture series Wednesday will feature the appearance of the college A Cappella Choir with soprano Marian Steinbergh as guest soloist.

The program will be presented in the gymnasium on the Concord campus at 8:15 p.m.

THE CHOIR, first organized in 1957 with 19 members, has grown to an organization of more than 60 selected singers.

It presented its first public concert in 1960 under auspices of the Contra Costa chapter of the American Guild of Organists, and has since been acclaimed by community audiences throughout the Bay Area.

Each year the group has sung at junior college choral festivals at San Jose State College, Stanford University, the University of California, University of the Pacific, and San Francisco State College.

CHOIR DIRECTOR is Gordon R. Keddington, a graduate of Brigham Young University, who also directs DVC's famed Madrigal Singers.

Mrs. Steinbergh, the featured soloist, is a resident of Clayton Valley.

She was recently starred in a concert series at the Creative Arts Little Theater in Pittsburg, has appeared as a soloist for the annual Diablo Pageant of Arts, Walnut Creek, for three successive years, and has been guest artist for the annual Contra Costa Community symphony concert.

She has taught art in Oakland public schools, played lead roles in several DVC dramatic presentations, including a recent production of Sister Angelica, and is a performing member of the Etude Club and Senza Ritomo of Berkeley.

Mrs. Steinbergh is the wife of Dr. Saul Steinbergh, an orthopaedic surgeon.

Taxpayers Back Penny Hike in Gasoline Taxes

"The road and street needs of Contra Costa County must be met to insure our continued industrial and economic growth," E. L. Slagle, president of the Contra Costa County Taxpayers' Association, announced upon the association's board of directors' recent endorsement of the 1-cent gas tax increase, Senate Bill No. 344.

Slagle, speaking for the County Taxpayers' Association, stated that "the legislation would broaden the tax base and provide substantial additional funds for roads and streets for Contra Costa County and its cities.

"Senate Bill No. 344, already passed by the State Senate and now pending in the Assembly, will allot to the county approximately $800,000 and to the cities $500,000 from an added 1-cent-per-gallon tax," he said.

"The association has had a long standing policy of encouraging highway users to defray the cost of building new roads and streets wherever possible.

"We must do everything possible to lighten the burden of the property taxpayers."

President Slagle reinforced this policy and commented that "the association has joined 56 California counties and an overwhelming majority of cities which represent 87 per cent of the states' population for support of this new program.

"It is the opinion of the association," Slagle further remarked, "that Contra Costa County has an excellent road and street system but there are many deficiencies resulting from the rapid population growth.

"The additional revenue provided by S.B. No. 344 would only be a partial answer to the many millions of dollars required for completely adequate transportation routes, but it will be an important and significant contribution," he added.

More than 75 million heart fund dollars have been invested in research since the American Heart Association became a national voluntary organization, according to a recent association report.

SPECIALS FOR THURS.-FRI.-SAT., MAY 2-3-4

Wreath Cakes Reg. 79¢ 59¢

Sugar Plum Pastries

at all three location . . .
1355 Main St. Walnut Creek — Concord Blvd. and Colfax, Concord — Co-op Market Geary Rd., W.C.

Nearly Everyone Reads The Sun

Fund Drive Will 'Make or Break' GOP Here: Dunn

The Contra Costa County Young Republican executive board, meeting recently in Walnut Creek, received more details of the county-wide fund raising drive to be conducted May 23 through 27.

The drive, which is under the general supervision of the Republican Central Committee, will enlist all Republican volunteer organizations, including the YR's. Each volunteer will contact approximately twenty Republican households soliciting at least a dollar from each. All money collected will then be turned over to the United Republican Finance Committee in the county, according to Roger Dunn, president of the county YR's.

"This can make or break us as far as electing Republican candidates in 1964. We must have the funds to attract candidates who will appeal to the voters," said Dunn.

The Contra Costa Republican Central Committee at the same time gave the name "GOP Ele-Fund" to its countywide canvass of rank and file members.

Purpose of the drive is to solicit funds for the party's 1964 campaign treasury and to recruit grassroots workers, according to Mrs. Harold Bates, Moraga, chairman.

A steering committee for the project, which will contact more than 40,000 Contra Costa homes, was named by the central committee.

Choral Group Will Give Benefit Concert

Diablo Valley Choral, now in its 21st year of benefit concerts, will sing at Ygnacio Valley High School, May 18, at 8 p.m.

Guest tenor Roland Wyatt, presently director of music of Grace Presbyterian Church, Walnut Creek.

Wyatt obtained his bachelor of music at Lincoln University, Missouri. He did graduate work at U.S.C.

He has sung with Fred Waring, the Robert Shaw Chorale, and studied as well as sung with Roger Wagner.

This year's beneficiary will be the American Field Service. The group also will sing parts of their main concert for the Altenheim and King's Daughters.

GORDON'S GARDEN WORKSHOP

Garden expert Gordon Baker Lloyd will discuss a subject of "growing interest" at his meeting Thursday, at 8 p.m. at Orchard Nursery and Florist, Lafayette.

"How to plant tub collections, dish gardens, bonsai" will be reviewed.

Choice of material, treatment and care will all be covered. He will also feature the plant of the month.

The free meeting is open to the public. Refreshments will be served by the nursery.

The eye is the window of the soul; the intellect and will are seen in it.—Hiram Powers.

DON'T BE A DISHWASHER . . . BUY ONE!

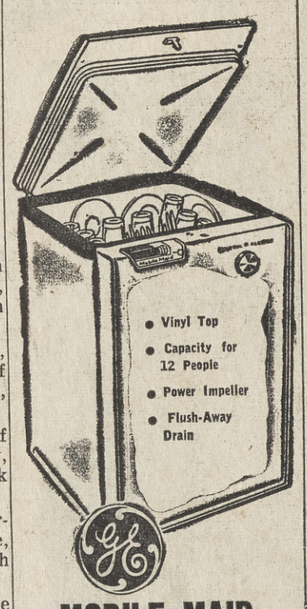

MOBILE MAID PORTABLE DISHWASHER

TRAINLOAD PRICED $139

POP! Be her ever-lovin' for MOTHER'S DAY this year!

LINK'S APPLIANCE
LAFAYETTE
3458 Mt. Diablo Blvd.
OPEN FRIDAYS 'TIL 9 P.M.
284-4085

Hey, DAD! WIN TWO FREE GIANTS' TICKETS!

Sutton's KEDS NIGHT AT CANDLESTICK PARK

2 RESERVED SEATS FOR A Giants GAME PLUS FREE TRANSPORTATION

30 Tickets to be Awarded

brilliant burlap with a rope 'n cork sole

U.S. KEDETTES®

"Pancho"—one of the greatest new looks in casual shoes! You'll like the free and easy cotton burlap, and the clever touch of rope at the sole. You'll love the double comfort of a foam cork outsole and an inner cushioning. And you'll want more than one of the rich, rich colors! Washable, like all Kedettes. Narrow & Medium widths.

$5.95

Pick up FREE Coupons For Drawing to Be Held Saturday, May 25 at 5 P.M.

You Need Not Be Present To Win

Booster KEDS

Do your feet a favor — Slip into a pair of new Boosters, and you're ready for fun and relaxation. Boosters are the original cork cushioned platform casual with vulcanized crepe outsole, the favorite of men everywhere. Smart new colors . . . lots of 'em.

Priced from $7.95

U.S. Keds®

the toe is TAPERED

the label is BLUE

a shoe for all four seasons

Our new little classic Kedettes will easily be the most versatile casual in your closet. It's correct everywhere, any time! Elasticized bind for perfect fit. Cushion-comfort insoles. Washable, of course. N & M widths. With slim, matching Marvelite sole. Come, get "Four Seasons" today!

"Four Seasons" in textured cotton $3.95

3 vivid colors in 1 sleek shoe!

"Color Tones"—clever way to spice up your casual wardrobe! Check the brilliant colors, the chiseled shape...the perky, raised seam at the vamp...add the inner-cushion comfort and the flex-y rubber soles...and you've got a great shoe for the money! Come, try this Kedettes in several different combos. All washable, all in N & M widths. $4.95

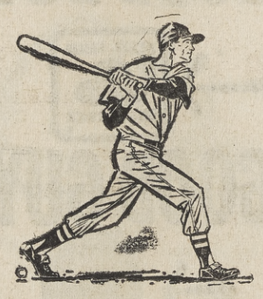

and the shoe is U. S. KEDS®

Get that slim, tapered toe and "that great Keds feeling!" Pick yourself a pair of our fresh, new Keds—in new 1962 colors—and you're ready for anything! Housework, homework, loafing or living it up— you'll get the comfort and the chic that come only with the famous U. S. Keds! Narrow and Medium widths.

For Men, Women and Children

TAPER-TOE CHAMPION in classic canvas $3.95 to $5.45

EXPERT SHOE REPAIR

Sutton's SHOES

Lafiesta Square in Lovely Lafayette

989 MORAGA ROAD • 283-6252

NOW! 15.1 Cu. Ft. "NO-FROST" KELVINATOR With 155-lb. bottom freezer!

- Full-Width Pull-Out Shelves
- Twin Porcelain Crispers
- Full-Width Dairy Chest
- Roomy, Adjustable Door Shelves
- Swing-Out Freezer Baskets
- Seal-Tight Magnetic Doors
- "Cold-Clear-to-the-Floor"—no waste space

Model 781N

Kelvinator brings you greater value! Instead of making costly annual model changes, Kelvinator concentrates on basic improvements, bringing them to you just as soon as they are tested and approved. Because of this Constant Basic Improvement program, you are always sure of the newest with Kelvinator!

Only $358.88

DURING OUR INTRODUCTORY SALE

LINK'S APPLIANCES
3458 Mt. Diablo Blvd.
LAFAYETTE
Parts & Service For All Makes
OPEN FRI. NIGHTS UNTIL 9
284-4085

FOURTH SECTION

ORINDA SUN

FRIDAY, MAY 3, 1963

Lawn Care Program for Summer Can Be Simple

A neat, green lawn, free of weeds and brown spots, is the joy of a summer garden. And if you would enjoy such a treat, the time to start working toward it is now.

Ask a member of the California Association of Nurserymen what the secret of a good summer lawn is and he'll tell you, without a doubt, that it's setting up a simple program of lawn care.

A LITTLE attention will go a long way toward keeping your lawn green if you give that attention on a regular schedule.

The single most important factor involved is proper watering. Watering has special significance in California because of our long season of drought which stretches from late spring into fall. Only through water penetration can the nutrients which keep a lawn healthy reach the roots and be absorbed.

Often water penetration is hindered by a compacted soil, but just as often it is the gardener who stalls the process by failing to water frequently or adequately enough. Compacted soil can be improved by coring or spiking. Ask your C.A.N. nurseryman about this. But proper watering can only be guaranteed by you.

NEVER WATER by hand unless you are prepared to stand holding a hose for more time than most of us have. Get a good sprinkler at the nursery and learn to use it properly. Experts claim that each sprinkling should penetrate to a depth of six inches, and it takes about an inch of surface water to accomplish this.

You can check this out by placing cans here and there on the lawn and seeing how long it takes your sprinkler to fill them to one inch.

Weeds are the bane of summer lawns and they also thrive on water. You can easily knock them out in a hurry, however, with one or another of the weed killers available C.A.N. nurseries. Start your weed control program now and you'll have little trouble from them in summer.

CRAB GRASS is immune to the standard broad-leaf weed killers, so ask your nurseryman about special treatment for it. It can be easily controlled when you start early enough to control it.

Theories on lawn feeding have undergone a complete cycle of change in the past decade or so. It was once thought that three or four heavy feedings a year were best for a lawn. Recent practice has indicated, however, that light monthly applications will keep a more even rate of growth and insure more regular color and beauty.

MOST LAWN food manufacturers allow for this new approach in their printed instructions on fertilizer packages. If you're in doubt about the amount of fertilizer to use, however, be sure to consult a nurseryman.

Starting sometime in spring and seen through the summer are occasional brown spots in the lawn. When compaction and inadequate water have been ruled out as causes for this phenomenon, the culprit it usually a fat little grub called the sod webworm, which latter hatches into a small, light colored moth.

Presence of these moths is a good indication that trouble could be imminent, but there's no need for worry since several good controls are on the market and all are easily applied. Your nurseryman can recommend one.

AS FOR mowing, the essential here is a sharp mower. Never hack away at your lawn with dull mower blades since you only succeed in making a mess of things. Have your mower sharpened at least once a year and preferably twice.

For summer mowing the cutting blades are set higher than they are in winter. Short cropping in summer leads to sunburn and a setback in the lawn's surge of growth. When you have the mower sharpened, have the blades set to cut high.

Plan Your Garden Before Planting

No man would ever think of building a house without first having a set of plans.

And by the same token, no gardener should ever consider "building" his landscape without knowing what he is doing.

Yet there are gardeners by the carload who set out to do just that and the results, to say the least, are unsatisfactory.

THERE IS the occasional natural landscaper who envisions his ultimate garden and achieves it in time without any plans. What he has done is to visualize his plan and put it down in his memory—a feat which most of us are totally incapable of doing. For better or for worse, we have to have our plan on paper.

Whether you are starting a new garden or remodeling an existing garden, take these words of caution from the California Association of Nurserymen: Plan before you plant. You'll save time, grief, money, to say nothing of grey hairs.

A plan is essential and a good plan is the best thing you can treat yourself to. The initial cost is somewhat more, but savings over the years will more than make up for it, as noted above.

ONCE YOU have the plan, you can carry it out gradually, as time and pocketbook permit, for a good plan will serve you just as well a year or more from now as it does now.

How does one go about getting the plan? Probably the best way is to seek advice from a local C.A.N. nurseryman about this.

Some nurserymen are professional landscapers themselves and those who are not can steer you toward the right one.

If you are knowledgable in the ways of plant material and have access to some good landscape guides you can try your own hand, of course, and many suitable plans have come from such a tact.

Nationally, vanilla is the favorite flavor of ice cream of about 50 per cent of consumers. Chocolate rates second, with strawberry following in preference.

George Washington was an ardent ice cream fancier. Such famous hostesses as Dolly Madison and Mrs. Alexander Hamilton served it on many state occasions. The dessert for the president's inaugural dinner in 1956 was "Ice Cream Parfait."

Garden CHECK-LIST

PREPARED BY THE CALIFORNIA ASSOCIATION OF NURSERYMEN

1. Hanging baskets can be things of beauty in the summer garden. Try starting fuchsias and hanging tuberous begonias this month.

2. Roses are now available in containers at your nursery. Plant them now and you will enjoy the first big flush of bloom.

3. Snails and slugs thrive on newly planted bedding plants. They can be easily controlled, however, with bait or pellets or liquid spray.

4. If you like water in the garden, ask your nurseryman about various pools available.

TRY BEFORE YOU BUY!
Piano Rentals
$7.50 - $10.00 - $12.00
Will Apply on Purchase Price
Ask About FREE Drayage Plan
HENDRICK PIANO CO.
1245 South Main St.
Walnut Creek 934-9304

SF Will Be Scene Of St. Mary's Ball

Music by Les Brown and his "Band of Renown" will be featured at the Saint Mary's College "Centennial Ball," scheduled for tomorrow in San Francisco.

Social highlight of "College Centennial," the ball will begin at 9 p.m. in the grand ballroom of the Sheraton - Palace Hotel. The semi-formal affair is open to the entire Saint Mary's "family"—students, parents, alumni and friends of the college.

MT. DIABLO
PATROL & DETECTIVE SERVICE
Serving Contra Costa
OFFERS
Nightly Patrol Service
Radio Communicated Cars
Merchants — Residential
Industry
County
REASONABLE RATES
Also Guards for all occasions
STATE LICENSED & BONDED
CALL DAY OR NIGHT
David W. Kurrels
283-3570

You're invited to our OPEN HOUSE

Walnut Creek Furniture Proudly Presents

an Exciting New Upholstery Collection

by Drexel® Everything About it

Tells an Exciting Story--

Except the Low Prices

Extravagant . . . are the many and varied elegant touches of this design-rich assemblage! Extravagant, too, the collection's wide choice of pieces. Nearly seventy superb sofas and chairs in the basic collection . . . with the choice of traditional, transitional and contemporary styles just one of its many special charms. Slim-lined, loose-cushion creations, elegant tufted-back models, you'll find them all here. And along with them, a wide fabric selection and a rich range of colors—all at realistic prices!

SPECIAL OPEN HOUSE

. . . for a preview showing of the NEWEST 1963 styles in HOME FURNISHINGS. We will be happy to show you the very latest in design and color from some of the nation's foremost manufacturers, such as DREXEL, LANE, HARRIS OF CALIFORNIA, CAL MODE and many others! . . .

2 BIG PRIZES

★ $50 MERCHANDISE ORDER
★ $25 MERCHANDISE ORDER

DRAWING WILL BE HELD ON MAY 6, 1963
No Purchase Necessary—Need Not Be Present to Win

YOUR CHOICE OF SOFA STYLES STARTING AT . .

$299.

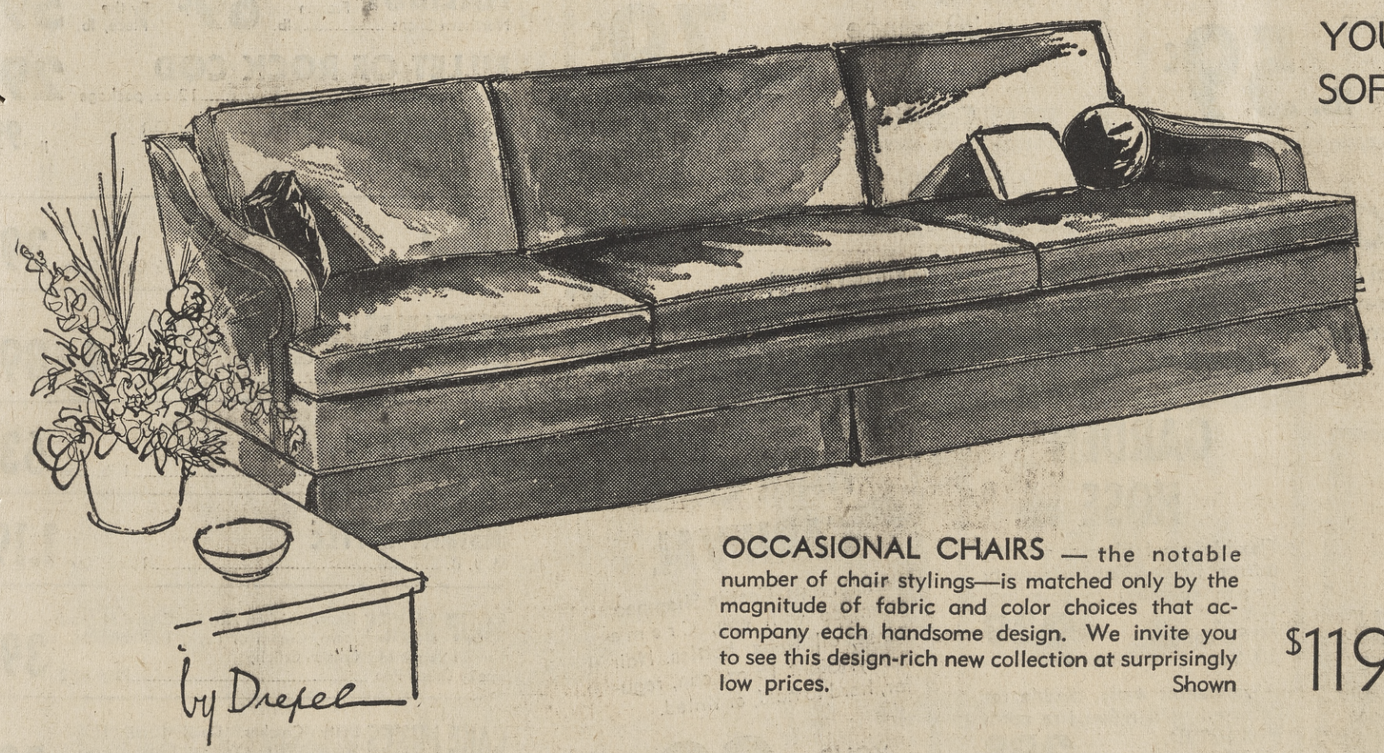

OCCASIONAL CHAIRS — the notable number of chair stylings—is matched only by the magnitude of fabric and color choices that accompany each handsome design. We invite you to see this design-rich new collection at surprisingly low prices. Shown $119.

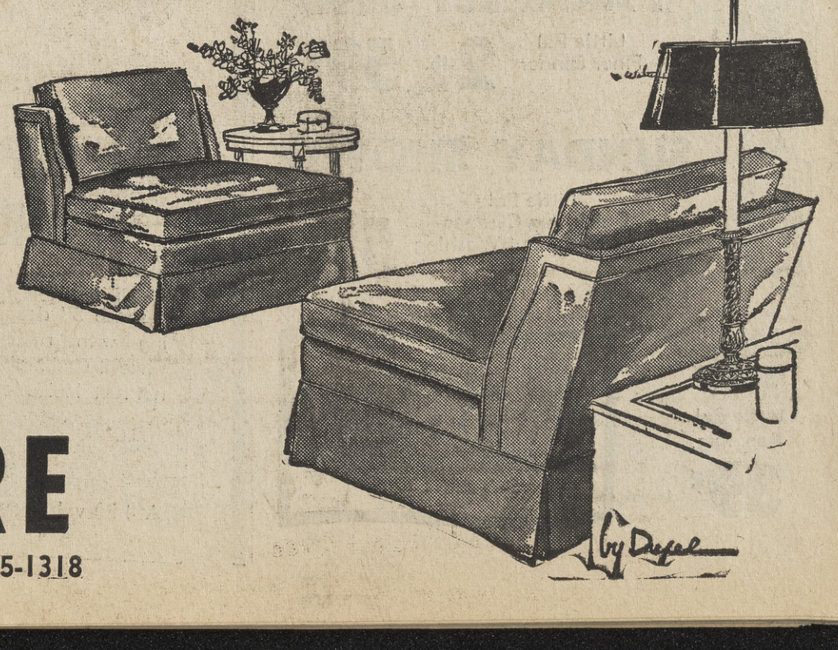

WALNUT CREEK FURNITURE

2011 North Main Street . . . at Ygnacio Valley Road, Walnut Creek 935-1318

Save Space by Really Trying

The importance of saving space in the home has skyrocketed in the past two decades.

Not only are many post-war homes built with limited attic space and no basements, but the construction cost has soared. A recent national survey reported that during the past 10 years the average construction cost of a single-family dwelling rose from $9300 to $13,871.

This 49 per cent increase places additional value on every square foot of living space.

And for the nation's 14 million families that live in apartments, limited space is an ever-present problem.

But you can do something about it. Here are several space-saving ideas you can use to "engineer" your home for better living.

OPTICAL ILLUSIONS serve well to reduce whatever claustrophobic coma comes over you when you enter a particular room.

Use a framed mirror to reflect an outdoor scene from an opposite wall. The movements of the reflected sunlight create the effect of having another window.

White or neutral walls, draperies and carpets add to a spacious feeling. Lightly scaled furniture will help make a room seem larger as will pale, solid colors.

Nothing is worse than large patterns. Furnishings with see-through qualities and straight lines help, too.

But there are methods for creating real space, too, not just illusion. You can store more in your hall closet by hanging hats on door racks.

MAKE A HINGED box for the closet to hold out-of-season footwear .Consider the use of hidden storage areas such as pull-out units under beds for extra blankets and linens.

In the kitchen, careful choice of both food and non-food items can save considerable space in the refrigerator an dcupboards. Look for packages that provide the most product in the least amount of space, such as soft drinks in cans, facial tissues in a space-saving box, and concentrated juices and other foods.

Choose dual purpose and fold-away furniture. Space - saving furniture can include upholstered chairs that fold up and tuck away, dining tables that perform other duties between meals, bookcases that double as room dividers and of course a sofa-bed combination.

Accordian style or hinged shutter-type doors free wall space otherwise needed to accommodate an open door. And a hanging lamp provides a good light and saves floor or table space.

So, if your walls seem to be closing in, try some of these space-engineering tips. You can be both compact and comfortable.

Gas Tax Hike: $868,150 for County Roads?

The proposed one-cent gas tax would provide $868,150 for county roads in Contra Costa, the Statewide Roads and Street Improvement Committee said last week.

The penny hike from the present 6-cent tax would produce nearly $65 million for local improvements in cities and counties throughout the state, the committee claimed.

John B. Bergin, first vice president of the California League of Cities argues for the tax on the grounds that "property taxpayers cannot be further burdened with the huge amounts created by street and road deficiencies."

Don't Call 'Til Monday Eve

Stay up late Monday night and make a phone call.

You'll save all sorts of money.

The State Public Utilities Commission has authorized new "after 9" telephone rates for long distance calls over 110 miles.

Effective Monday there will be an 85-cent maximum charge for three-minute station-to-station calls in California between 9 p.m. and 4:30 a.m.

Calls from San Francisco to Los Angeles will drop from $1.05 to 80 cents and those to San Diego will drop from $1.15 to 80 cents.

Stork Club

LAZZARINI—A son was born to Mr. and Mrs. Jim Lazzarini, 1185 Lincoln, Walnut Creek, April 15, at Kaiser Foundation Hospital.

SPENCER—A daughter was born to Mr. and Mrs. Earnest Spencer, 6 Fruitwood Lane, Pleasant Hill, April 16, at Kaiser Foundation Hospital.

POULSEN—A daughter was born to Mr. and Mrs. Kenneth Poulsen, 1291 Springbrook Road, Walnut Creek, April 17, at Kaiser Foundation Hospital.

BOLSTER—A daughter was born to Mr. and Mrs. Robert Bolster, 208 Felicas Avenue, Walnut Creek, April 17, at Kaiser Foundation Hospital.

LARSEN—A son was born to Mr. and Mrs. Morton Larsen, 523 Bobbie Drive, Danville, April 18, at Kaiser Foundation Hospital.

SHORT—A daughter was born to Mr. and Mrs. Ronald Short, 239 West 8th Street, Pleasant Hill, April 19, at Kaiser Foundation Hospital.

FOWLER—A son was born to Mr. and Mrs. Wayne Fowler, 237 Valle Vista, Danville, April 20, at Kaiser Foundation Hospital.

HANSEN—A daughter was born to Mr. and Mrs. Donald Hansen, 231 Las Cerros, Walnut Creek, April 20, at Kaiser Foundation Hospital.

LIBBY—A daughter was born to Mr. and Mrs. William Libby, 11 Francisco Court, Orinda, April 20, at Kaiser Foundation Hospital.

GAY—A son was born to Mr. and Mrs. Don Gay, 14 Calvin Court, Walnut Creek, April 22, at Kaiser Foundation Hospital.

JONES—A daughter was born to Mr. and Mrs. Vernon Jones, 2 Cleveland Court, Pleasant Hill, April 4, at Concord Community Hospital.

McCOLE—A daughter was born to Mr. and Mrs. William McCole, 2461 Larkey Lane, Walnut Creek, April 7, at Concord Community Hospital.

SMITH—A daughter was born to Mr. and Mrs. Robert Smith, 132 Linda Lane, Pleasant Hill, April 8, at Concord Community Hospital.

SWARTS—A son was born to Mr. and Mrs. James Swarts, P.O. Box 275, Danville, April 9, at Concord Community Hospital.

DAWSON — A daughter was born to Mr. and Mrs. Willard Dawson, 860 Jeffrey Drive, Pleasant Hill, April 11, at Concord Community Hospital.

SHEARMIRE — A daughter was born to Mr. and Mrs. Hugh Shearmire, 1654 Merian Drive, Pleasant Hill, April 13, at Concord Community Hospital.

WHITMAN—A son was born to Mr. and Mrs. Robert Whitman, 123 Hardy Circle, Pleasant Hill, April 13, at Concord Community Hospital.

CONNOLLY—A son was born to Mr. and Mrs. Michael Connolly, 151 Karry Lane, Pleasant Hill, April 16, at Concord Community Hospital.

SMITH—A daughter was born to Mr. and Mrs. Jack Smith, 412 Maureen Lane, Pleasant Hill, April 8, at Kaiser Foundation Hospital.

McKEE — A daughter was born to Mr. and Mrs. Leonard McKee, 2574 Buena Vista, Walnut Creek, April 8, at Kaiser Foundation Hospital.

HEISER—A son was born to Mr. and Mrs. Keith Heiser, 68 School Street, Danville, April 13, at Concord Community Hospital.

BALDWIN—A son was born to Mr. and Mrs. Ogden Baldwin, 521 Moraga Way, Orinda, April 10, at Kaiser Hospital.

CHANG—A son was born to Mr. and Mrs. Street Chang, 2495 Larkey Lane, Walnut Creek, April 8, at Kaiser Foundation Hospital.

EL REY THEATRE
ENDS SAT., MAY 4
Walt Disney's
"Miracle of the White Stallions"
with
ROBERT TAYLOR
LILI PALMER
Complete Shows 7 and 9:10
Starting May 5
MUSIC MAN
with
ROBERT PRESTON
also
Whatever Happened to Baby Jane
with
BETTE DAVIS

PARK LAFAYETTE
5th and Final Week
GREGORY PECK
Academy Winner Best Actor
IN
"TO KILL A MOCKING BIRD"
Nominated for 8 Academy Awards, including Best Actor
Shown at 7:00 & 9:10
SPECIAL SATURDAY KIDDIE MATINEE 1:00 P.M.
Color Cartoons, Comedies
"SHAGGY"
COLOR FEATURE
Out 3:45

RHEEM THEATRE DRake 6-4466 RHEEM, CALIF.
4 MILES FROM ORINDA
STARTING TIME 7 P.M. DAILY
SAT. & SUN. AT 2 P.M.
★NOW PLAYING
DORIS DAY
JIMMY DURANTE
in
"JUMBO"
in Color
—also—
"THE MAGIC TIDE"

ORINDA THEATRE
CL 4-2233
Tunnel Highway & Orinda Crossroads
STARTING TIME 7 P.M. DAILY
SAT. & SUN. AT 2 P.M.
★NOW PLAYING
ROBERT TAYLOR
LILLI PALMER
in
WALT DISNEY'S
"The Miracle of the White Stallions"
IN COLOR

Little Pal WHAT A TREAT

PARAKEET SEED
Little Pal Finer Dinner
2-lb. Pkg. 59¢

SUNDAY SHOWER
Little Pal Quick Dog Cleaner
Cleans Without Washing
Half Pint 59¢

CANARY SEED
Little Pal
Reg. Pkg.
39¢

Lucky STORES

Lucky 7 DAY SPECIALS

MMM! STRICTLY
SAVOR THE SUCCULENT GOODNESS OF FRESH PORK

These advertised prices effective
Wednesday, May 1 through Tuesday, May 7
in Walnut Creek, Orinda, Pleasant Hill, Concord

3-lb. to 4-lb. Average Either End

PORK LOIN ROAST
Finest Eastern Fresh
lb. 35¢

SPARERIBS
REGULAR or COUNTRY STYLE
Finest Eastern
lb. 43¢

PORK CHOPS
CENTER CUT
Finest Eastern Fresh
lb. 69¢

FRESH FRYERS
USDA Grade A
Cut Up or Halves lb. 39¢
Whole Body lb. 33¢
FRYER PARTS USDA Grade A, Fresh Legs & Thighs ....Lb. 59¢ Breasts, Lb. 69¢

SMOKED PORK LOIN CHOPS or ROAST Center Cuts — Sugar Cured ....lb. 79¢
SLICED BACON LUCKY ....2-lb. pkg. thick 98¢ 1-lb. pkg. 53¢
GROUND BEEF Fresh, Lean ....lb. 39¢
BONELESS STEWING BEEF USDA Graded Choice ....lb. 79¢
BOILING BEEF (Lean Plate) USDA Graded Choice ....lb. 19¢
PURE PORK SAUSAGE Armour's Star ....1-lb. Cello Roll 39¢
HALIBUT Fresh Frozen Northern Slices ....lb. 69¢ By the Piece, lb. 59¢
FILLET OF ROCK COD Fresh Frozen ....12-oz. package 29¢
HAM Smoked Center Cut Sugar Cured lb. 99¢

GRADE A DUCKS
Fine To Roast or Barbecue
Young New Crop
lb. 59¢

CORNISH GAME HENS
20 ounce
Each 79¢
Case of 12 ....$8.99

LUCKY CHEESE
Natural Mild Cheddar or Monterey Jack
Random Weights
lb. 59¢

ALL MEAT FRANKS LUCKY — Bun Size ....Full Pound 53¢
BRAUNSCHWEIGER Regal Chunk — Random Weights ....lb. 69¢
IMPORTED HAM Danola Sliced ....5¼-oz. Cello 65¢

BLEACH Clorox ....½ Gal. Plastic 39¢
VEGETABLES Flav-R-Pac Frozen. Lima Beans, Ford Hook or Baby, Broccoli Spears, Brussels Sprouts, Cauliflower, Italian Beans ....Reg. Pkg. 4 for 89¢
HILLS COFFEE Regular, Drip ....1-lb. Can 63¢
INSTANT COFFEE M. J. B. ....10-oz. Jar 1.19
SOUP MIXES Knorr Chicken Noodle, Cream of Mushroom, Cream of Leek, Beef Noodle, Garden Vegetable, Golden Onion, Smoky Green Pea ....Pkg. of 2 39¢
CAKE MIXES Betty Crocker. Devil Food, Honey Spice, White, Yellow, Lemon, Velvet, Toffe Swirl, Dark Chocolate, Fudge, French Vanilla. ....Reg. Pkg 39¢
FROSTING MIX Betty Crocker, Chocolate Malt, Caramel, Creamy White, Dark Chocolate Fudge, Toffee Fudge ....Reg. Pkg. 37¢

SHOPPING CART
Collapsible, folds and stores in a space 5" deep. Easy wheeling with rubber tires, 5" wheels. Cadminum finish, will not rust. Holds four large bags.
A 4.98 value 2.99

GARDEN HOSE
Flexible vinyl plastic, smooth mirror finish. Deluxe quality from coupling to coupling.
Full ½" ID, 50 Ft. Length 10 Year Guarantee 2.39
Also, deluxe 4-ply, double reinforced with nylon tire cord.
Full ½" ID, 50 Ft. Length 15 Year Guarantee 3.98
Available at most Lucky Stores

HAIR CARE CARNIVAL
Lanolin Plus, Castile Shampoo, Shampoo with egg, Creme Rinse, all 16-oz. bottles. Hair Spray: Giant 15 oz. can, regular, hard to hold, or tinted.
YOUR CHOICE 88¢
(plus tax where applicable)

Defrosting? Helpful Hints

When you defrost your refrigeration, use a corrugated cardboard carton to protect your frozen foods.

U.S. Department of Agriculture tests show that the temperature of frozen foods placed in a covered cardboard carton rose an average of only 3.5 degrees F., while the freezer part of the refrigerator was being defrosted.

The average temperature rise for packages stacked on a table was 7.3 degrees F., and for those wrapped in newspapers, 5.2 degrees F.

The Agricultural Research Service household equipment specialists, who ran these tests on maintaining frozen food quality, also obtained data on temperature changes in units in which frozen foods are left in place during defrosting. They found that:

In conventional refrigerators with semi-automatic defrosting, the average temperature rise in frozen foods in the ice-cube compartment was 8.5 degrees F.

In refrigerator-freezer combinations with automatic defrosting, there was no significant rise in temperature in the freezing compartment when the unit was in a room with a normal temperature.

Germany has become automation conscious. Along with 350,000 American style vending machines in the country, 60 automatic roadside dispensers have been installed, dispensing "nature's most nearly perfect food" along German highways.

Make all you can, save all you can, give all you can.
—John Wesley

1A. Too Late to Classify

NORWEGIAN ELK HOUNDS. Champion sired, AKC registered. 283-6169 after 5.

BY OWNER: 3 bedrooms, 2 baths, landscaped and fenced, walking distance to schools, air-conditioned and garbage disposal, $19,950. 1704 Springbrook Rd., Walnut Creek.

1. LOST & FOUND

LOST—baseball glove, Monday a.m. between Happy Valley—Lafayette School. Reward. Eves. 283-3524.

UNCLAIMED, WHITE Sewing Machine, Pay Repair Bill of $6.00. 685-1444.

LOST Norwegian Elkhound, vicinity Miramonte Rd., Walnut Creek. Reward. 932-3170.

LOST—vicinity of Glorietta and Rheem Blvd., Golden Labrador, license #02593. Two tots terribly miss "Rye." Reward, CL 4-4024.

3. PERSONALS

THE JOHN BIRCH SOCIETY invites inquiries regarding its beliefs and principles. Box 106, Lafayette.

3. PERSONALS

SUMMER CAMP

Camp Beaverbrook, Cobb Mountain. Lake County. Boys and girls 7-15. Offering fun of farm, forest, mountain, stream. Three sessions: season June 24th to August 25th. For literature write or phone: Owners-Directors Bob and Marian Brown, 34 Ivy Drive, Orinda: DR 6-5081.

PAUL BUNYON Ranch—Boys, girls 6-17 years, 3-4-8 weeks beginning June 28. Riding, swimming, riflery, archery, theatre, dancing, crafts. Tutoring. Camp councellor each 6-8 children. 235-8552 or write 3121 Columbia Hts. Rd., Longview, Wash.

FRIENDS going to build home or plex? Get fat bonus. .932-2311 .935-1652.

3. PERSONALS

Hungry?

Delicious food, lots of it, served in pleasant surroundings plus a view—at the Reliez Valley Country Club Inn, on Grayson Road and Reliez Valley Road. Dining room open to the public 11 a.m.-10 p.m. (closed Mon.)
MEL HEMBREE, CHEF
932-2615

DRINKING
A
PROBLEM?
CALL
Alcoholics Anonymous
ENterprise 1-7050 or write
Box 156, Danville, Calif.

REDUCING — Milure Studios. Coin operated equipment. Steam & Massage. YE 5-4721.

FRESH PORK SALE!

FEATURED AT LUCKY THIS WEEK ALONG WITH WEEKLONG VALUES . . . not just "weekend teasers"

Wesson Oil 24-oz. Bottle 29¢

Lucky Mayonnaise 24-oz. Jar 39¢

Foremost Butter 1st Quality Cubes 1-lb. Pkg. 69¢

Lucky Milk Evaporated Tall Can 2 FOR 25¢

Shortening SNOWDRIFT 3-Lb. Can 49¢

Ice Cream LADY LEE Deluxe Marble Fudge & Peach and Assorted Flavors ½ Gal. 69¢

Baby Food GERBER'S Strained Assorted — Reg. Jar 10 FOR 97¢

Orange Juice RIVER VALLEY, Frozen 6-oz. Can 3 FOR 79¢

BANQUET FROZEN DINNERS
Beef, Fried Chicken, Ham, Haddock, Salisbury Steak, Turkey, Mexican Style, Italian Style, Macaroni & Cheese.
Reg. Pkg. 39¢

CHEESE SPREAD	Velveeta, 1-lb. pkg.	59¢
ICE CREAM CUPS	Scoopy ..Pkg. of 24	35¢
KOOL-AID	Assorted Flavors .....Reg. Pkg.	6 for 29¢
WOODBURY SOAP	1c Sale, Pink or Green, Pkg. of 4	37¢
DRIVEWAY CLEANER	Grease-Away, Qt. Btl	98¢
SAUCE MIX	French's Copper Kitchen Sour Cream or Cheese .....1⅜-oz. Pkg.	25¢
SOAP	Dial, Pink, Aqua, Gold. Bath Bar 2 for 45c ....Beauty Bar	2 for 33¢
CORN	Green Giant Niblets .....12-oz. Can	2 for 37¢
MEXICORN	Green Giant Niblets .....12-oz. Can	21¢
POTATOES	Ida Pak Crinkle Cut Frozen .....9-oz. Pkg.	10¢
STEAKS	River Valley Buttered, Beef or Veal, Frozen .....15-oz. Pkg.	75¢
CREAM PIES	County Fair, Chocolate Coconut, Lemon, Strawberry, Frozen .....Reg. Pkg.	49¢
PIES	Banquet Meat, Beef, Chicken, Turkey, Frozen .....8-oz. Pkg.	4 for 89¢
CAT FOOD	Hi-Class ....Tall No. 1	3 for 27¢
NAPKINS	Colortex Paper Asst'd Colors .....Pkg. of 60	10¢
SANDWICH BAGS	Zee, 75 Ct. Pkg.	21¢

PUDDINGS	Royal Assorted Flavors, Reg. Pkg.	10¢
HI HO CRACKERS	.....1-lb. Pkg.	39¢
INSTANT COCOA	Swiss Miss, 6 env. pkg.	37¢
GREEN BEANS	S&W Julienne ....303 Can	31¢
APPLESAUCE	S&W Gravenstein ....303 Can	2 for 45¢
CORN	Del Monte Golden, Cream Style or Wh. Kernel, 303 can	2 for 35¢
SWEET PEAS	Del Monte, Early Garden ....303 Can	2 for 43¢
PEARS	Harvest Day Bartlett Halves .....2½ Can	31¢
TOMATO JUICE	Libby's ..46-oz. Can	27¢
JUICE	Treesweet Florida Orange Valencia .....46-oz. Can	59¢
SPAM	Luncheon Meat .....12-oz. Can	47¢
CLAM CHOWDER	Snow's, 15-oz. Can	31¢
COCKTAIL	Lady Lee Fruit 2½ lb. can, 31c 303 can	5 for 99¢
PEACHES	Del Monte Freestone Halves or sliced, 2½ can	3 for 99¢
GREEN BEANS	Lady Lee Sliced ....303 Can	5 for $1
FRUIT DRINKS	BC or BD Large 46-oz. can	3 for $1

FACIAL TISSUES	Powder Room White, Yellow, Lilac .....Pkg. of 400	4 for 95¢
CLEANSER	Ajax Bathroom Pack, Pkg. of 4	35¢
SWEET PEAS	Lady Lee Fancy .....8½-oz. Can	10¢
RINSO DETERGENT	25c off, king size	1.05
HUNT'S BEANS	Small Red ....Lge. 2½	5 for $1
SOUP MIX	Wyler's Chicken Noodle, Potato with Leek ....Reg. Pkg.	10¢
TOMATOES	Lady Lee Peeled .....2½ Can	6 for $1
SALADS	Nalley's Macaroni, Potato, Beans With Garzanzos .....15½-oz. Can	3 for $1
BISCUITS	Ballard or Pillsbury Buttermilk Oven Ready .....8-oz. Pkg.	3 for 35¢
TOPPINGS	Smuckers Ice Cream. Butterscotch, Caramel, Chocolate Fudge, Pineapple, Strawberry .....12-oz. Jar	31¢
CRAB MEAT	Del Monte King .....7½-oz. Can	95¢
SARDINES	Admiral Maine .....4-oz. Can	2 for 25¢
CATSUP	Lady Lee Fancy .....14-oz. Bottle	6 for 89¢
DILL PICKLES	Sweet Susan Kosher, Regular, Whole or Halves.....22-oz. Jar	3 for $1
DRESSINGS	Kraft low calorie, chef style French, Italian. 8-oz. Bottle	37¢
SHREDDED WHEAT	Nabisco 15¼-oz. Pkg.	35¢

SYRUP	Lady's Choice Imitation Maple .....½ Gal. Bottle	95¢
DESSERTS	Jells Best Cherry, Lemon, Lime, Loganberry, Orange, Raspberry, Strawberry, Grape ....3-oz. Pkg.	4 for 29¢
PURINA DOG CHOW	.....5-lb. Bag	75¢
HONEY	Floradale .....5-lb. Can	1.19
ICE TEA MIX	Salada Instant .... 1½ oz. Pkg.	15¢
CANDY	Guittard's, Milk Chocolate Block .....11 oz.	49¢
WHISKEY	Tom Moore or Bourbon Deluxe Straight Kentucky Kentucky Distillery Bottled, Qt. 4.99.....5th	3.99
WHISKEY	Gold Seal Imported Scotch or Canadian 5th	4.48
BEER	Regale Select ....12-oz. Can	6 for 1.09

SWEET CORN
U.S. No. 1 Fancy Florida Large Ears Tender Kernels
5 ears 49¢

New Potatoes
U.S. No. 1 Kern County Whites
10 LBS 39¢

AVOCADOS	Finest Quality Thin Skin Fuerte.....Large Size	2 for 39¢
CUCUMBERS	Fancy long slender, green, Florida Grown.....	2 for 25¢
ROMAINE LETTUCE	Fancy large crisp heads.....	2 heads 19¢
MUSHROOMS	Fancy Large Browns, Hot House Grown.....lb.	79¢
GREEN ONIONS & RADISHES	Large Garden Fresh Bunches.....bunch	6¢
CARROTS	Fresh and tender, topped.....	2 lbs 19¢

BEAUTIFUL
HERLIN SWISS
WATCHES

Outstanding Offer
$8.95 PLUS FEDERAL TAX
AND $39.95 IN CASH REGISTER TAPES.
Models for "Him and Her" . . . Magnificently styled HERLIN WATCHES at outstanding savings. Dress and Sport styles . . . expansion and strap bands. 30 day unconditional guarantee *plus a two year service certificate.* BEAUTIFULLY BOXED

Lucky STORES

10. HOME & GARDEN

EXPERT painting. Clean. Quality jobs only. Licenced, insured. Phillip Ross 934-0603.

ROTOTILLING, by John McGhee. No charge for estimates. 685-1634.

HANDYMAN, Rototilling, own transportation and equipment; all around experience. DR 6-5062.

POSTHOLE DIGGING
Weekend work by appointment
A.N. HOOD 934-0259

EXPERIENCED Japanese landscape gardener. 682-5439 after 5.

FOR BETTER JANITORIAL SERVICE
Call Eric Tengstedt Co.
VE 7-2819 or TWinoaks 3-8343
Workman Insured

GARDENER you can depend on, monthly basis, call after 6 p.m. 935-7137.

POSTHOLE DIGGING
D. M. JUDD
Phone 934-3283

ALL HOUSECLEANING—D. M. Hawks Co. 283-8405.

GARDENING maintenance. Call after 6 p.m. 228-3232.

JAPANESE expert gardener, garden maintenance, free estimates given. Phone 682-2312 or 682-0612.

LAWN and Gardening, etc. MU 5-6063.

PAINTING, interior, exterior, decorating, complete painting service, all work guaranteed, best for less, call Carl, YE 5-7091.

GRASS cutting, mechanized, no hill too steep. Gary CL 4-2172.

ROTOTILLING and lawns by George. Any time. Free estimates. YE 4-8852.

REMOVAL OF TRASH AND RUBBISH
Our specialty. Free estimates. Above service to our customers only.
Lafayette Garbage Disposal Service
283-2989 283-3778

DISCING
Dale McMurren YE 5-0690

EXPERIENCED Gardener wants work by month or by the job. $2.50 hour. OL 8-4048.

GARDEN maintenance, call after 5 p.m. 934-5012.

STEER MANURE
Pulverized, $6 per yard for 3 or more yards, delivered. 934-5586.

HAVE TRUCKS — WILL HAUL
Pick-up and Dump Truck
Owner 685-3513

EXPERIENCED
Japanese Gardener
934-7817

A & A ROTOTILLING AND LAWN AERATING
MU 6-0411

CECIL'S ROTOVATING
ROTOTILLING — GRADING
FORD TRACTOR — YE 4-8248

ROTOTILLING. Satisfaction guaranteed. 7 days a week. Call B&M DR 6-4432

ROTOTILLING
WEED CUTTING
Lawn Renovating Aerating
SATISFACTION GUARANTEED
R. L. Graham R. E. Patchin
284-4381

KEEP KOOL
THIS SUMMER
INSULATION
5½c PER SQ. FT.
INSTALLED IN YOUR HOME
Contra Costa Insulation
Days — eves. YE 5-8228

GARDENING—Japanese American, 12 years experience in area. Monthly. 682-4944.

BULLDOZING AND ROTOTILLING
Soil Analysis Top soil
FREE ESTIMATES
Warren W. Detloff 254-0225

ROTOTILLING, gardening maintenance by the Month or Hour. Available for full day. 934-4839.

LICENSED contractor, formica specialists. 934-7020 after 5.

ROTOTILLING front yards approximately $9.50, lawns put in. 935-2460.

ROTOVATING
Reasonable rates.
Free estimates
Irv Moore DR 6-8632
11 years' experience

ENJOY your garden, call 228-6421 for an expert Japanese gardener. Free estimates given.

LIGHT moving, hauling and rototilling. B. Schlegel, 682-0870 before 8 a.m., after 6 p.m.

HANDYMAN
Fencing, patios, retaining walls
Walks, landscaping, pruning
254-3117

PAINTING at low cost. Interior, exterior. Portable aluminum scaffolding. Ernest E. Hart, 254-2240.

FENCING — PATIOS
RETAINING WALLS
682-0870 after 6

GARDENER skilled, dependable. No job too big. YE 4-1098 after 5 p.m.

ROBERT STEVENS, top-soil, rock, gravel, manure, rototilling. 682-3673

Asphalt Paving
Resurfacing and new construction of
DRIVEWAYS, PARKING AREAS, Etc.
Vernon G. Lucas Paving Co.
284-7550

10. HOME & GARDEN

PAINTING, interiors, exteriors. Licensed insured. 17 years in Bay Area. Free estimates. 254-8731.

TRACTOR for hire; rubber tires, loader, scraper and rotovator, finish grading. 653-1067.

ROTOTILLING
FREE ESTIMATES
283-3780 Russ Swanson

11. Building & Improvem'ts

A SIGN OF QUALITY
YOUR CUSTOM BUILT
WILMAR HOMES 932-1532

BUILDING contractor, remodeling a specialty. CL 4-8045.

PAINTING—Be another satisfied customer. Albert L. Annis, 685-8487. A trusted name in painting.

ADD a room or 2, 837-2989.

PAINTING, interiors, exteriors. 934-3783.

HANDYMAN painting inside or out, general repairs. 686-2202.

Frank Catline, general building contractor, 20 yrs. in business. Carpentry work, brick work, sidewalks, patios, retaining walls, remodeling new or old. 254-2966. 27 Dos Posos, Orinda.

SPRAY painting, mistless. Fences, barns, roofs, tanks, siding, eaves. Paint or enamel, primer or aluminum. Licensed insured. 934-0603.

Custom Construction Company
2076 Mt. Diablo Blvd.
Walnut Creek
. 934-9318
No Job Too Big
Or Too Small

WHY MOVE? Add a room. Licensed insured general contractor Lens Cogdell, 254-0590.

OLD floors like new, refinishing, polishing, spots removed. Work guaranteed. Free estimates. 228-5243.

ADDITIONS, REMODELING
Contract all or part
Plans drawn
For estimates call 934-3926
R. Leoni, Lisc. Contractor

HOME CONSTRUCTION
ALTERATION—REMODELING
Theron J. Beougher
Licensed Contractor
Free estimates . . . Financing
934-1909 anytime or after 6 p.m.

ADAMS, Martha, Pleasant Hill —two passes to the El Rey Theatre.

Diablo Homes
"Built for Better Living"
ON YOUR LOT
Save 'til May 31
THE FRANCISCAN SERIES
of new 3 - bedroom, 2 - bath homes. $10,613.07 to $11,949.63 at introductory prices. HURRY! $1,000 or more after May 31.
100% FINANCING
AVAILABLE
2 bdrms. as low as $39 mo.
Also Apts., Plexs, Motels
Open 9 a.m. to 6 p.m. & Sundays
2367 N. Main St., Walnut Creek
932-2311 935-1652

18. PERSONAL SERVICES

SPRAYING
GOPHERS TERMITES
HOUSE PESTS
Concord, Lafayette,
Walnut Creek
PHONE FREE
Enterprise 1-2151
658-5600
AILING HOUSE PEST SERVICE

UNWANTED HAIR DESTROYED
safely — permanently
free consultation
Registered Electrologist
strictly confidential
Betty Freeman 935-5852

FOR information about Alcoholics Anonymous write P.O. Box 1065, Walnut Creek, or phone ENterprise 1-7050.

CONCORD SEWING NOOK
Alterations Dressmaking
2185 Concord Blvd. 686-1321

AIR VENT AWNING
3359 N. Main St., P.H. 934-5960

ALTERATIONS, Bound Buttonholes, odd jobs of sewing. 685-4936.

HAIR REMOVED—Helen Lively
1440 Broadway, Oakland
Phone 832-4310

MASSAGE by European trained expert, for Nervous Tension and Muscle Fatigue. 935-5852.

20. Employment Agencies

BILMAR AGENCY

MEN

Jr. Draftsman	$370 up
Civil Engineer (2)	$500 up
Sr. Eng. Aide, 2 yers. Coll. Eng	$425 up
Chem. Lab Tech	$445 up
Machine Operator, Richmond	$2.82 hr
Finance Mngr. Trainee, (several	$325.
Loan Interviewer, Bank (age 24 up)	$350 up
Tech Rep, Arch. or Eng	$600 up
T.B.A., Exp	$375.
Tobacco, Whsle	$75 wk
Gasoline, Whsle. (degree)	$450 up
Pharmaceutical Sales	$400 up

WOMEN

NCR Bookkeeper	$275
Secretary (age 19 up)	$300
Cashier (2) exp	$250 up
Secretarys (several)	to $525.
Key Punch, exp. on 026	$2.16 hr

686-4545

20. Employment Agencies

PROFESSIONAL PERSONNEL AGENCY

MEN

Management Trainee ..... $3.25.
Structural Draftsman, steel ..... $450 to $500.
Circuit Designer ..... to $10,000
Salesman ..... $95. wk+

WOMEN

Sec. Ins. Brokerage exp .... $375.
PT Typist ..... $1.50 to 2.25 hr.
Dental Secretary ..... to $90 wk.
Medical Sec ..... $300.
Secretary, exp ..... $300.

2090 Willow Pass Road
686-2900

Try us!
Monarch Personnel Agency
1434-A N. Main YE 4-4321

WE NEED YOU!
PROFESSIONAL PERSONNEL AGENCY — 686-2900

A. M. GOODWIN
1614 Mt. Diablo Blvd., W.C.
935-6800
AGENCY

PERSONAL, EFFICIENT SERVICE

DIABLO
PERSONNEL AGENCY
PERMANENT PLACEMENTS
DIABLO GIRLS

(Fee and No Fee)
1757 Grant St., Concord
682-3110

BILMAR AGENCY
BILMAR AGENCY
STANDARD SAVINGS BLDG.
CONCORD SHOPPING CENTER
686-4545

24. Help Wanted—Female

MEDICAL Secretary, rapid typist, medical vocabulary requisite, 5 days including Saturday. 284-4460 between 9:30 and 1:00 p.m.

MEDICAL Secretary, receptionist, experience necessary in Medical dictation and bookeeping. Must be pleasant, intelligent and willing to work. Pay commensurate with ability. GP. in Pleasant Hill. Write PO Box 362, P.H.

BABYSITTING, light housework, 2 children, own transportation. References. 4 Corners. MU 5-2368 after 6 PM .

WILL TRAIN ambitious woman for managerial position with International Cosmetic firm. Call 935-7720 for interview appointment.

WANTED beauty operator with following. New salon Walnut Creek area.
YE 2-2549 or YE 5-2509.

LEGAL secretary, heavy work load, top skills. Top salary. P.O. Box 375, Lafayette.

INTERESTING telephone work from home. Must have private line. At least 4 hours daily.
OL 3-7008.

PART time-full time. For exceptional women with poise and personality who need or want a steady income. Beauty Counselors has both distributorship and sales openings. High earnings, excellent teaching. Flexible hours. For appt. call: 254-3582 after 5 p.m.

TEACHER with kindergarten-primary credentials for September, 1963. Half days. State degree, experience and salary expected in first letter. Reply Box DD, 1320 Locust St., Walnut Creek.

HOUSEKEEPER full time, live in, private room, salary open, age preferred between 40-50, 1 small child, references. 283-0346.

PLEASANT satisfying sales and business opportunities. Earnings today, security tomorrow. Call 934-4873.

BEAUTY COUNSELOR has great opportunities for earnings and advancement. Full or part time. Car helpful. Dignified work, experience unnecessary. For interview, 685-5750.

WANTED: woman to help me with exercises 2 hours a day—12:30 to 2:30. 283-2039 between 12 and 2 or 5 and 6.

ADVERTISING CLERK, must type and have own car. Part-time to start, full-time later. Call: 284-4444 Wed. and Fri.

71. INSURANCE

MORTGAGE INSURANCE

for family security and peace of mind see me for details on the State Farm Mortgage Cancellation Plan

Monte Balfour
934-5560 284-7566

STATE FARM Life Insurance Company
home offices: Bloomington, Illinois
STATE FARM INSURANCE

25. Help Wanted—Male

OFFSET PRINTER, prefer man desiring more experience on 1250 multilift. Good opportunity. Immediate opening. 935-2731.

MAN or boy, weekends, 5 hours each day to milk goats, clean barns, paint. $1.25 per hour. 934-0603.

DELICATESSEN man, part time. La Rossa Market, 1326 Boulevard Way, W.C., or call YE 5-4664.

26. Wanted - Male, Female

LIVE in housekeeper, practical nurse. Nice room. Disabled veteran. Will take couple with husband working or disabled. 935-0595.

28. Agents-Salesmen W'nted

EXCELLENT working conditions. Land Properties Realty, 3691 Mt. Diablo, Laf., 283-6241.

Salespeople, excellent customer source. Prefer some sales experience. Will train and assist in closing and financing. Inquiries strictly confidential. Mr. Sherrod or Mr. Permar.

Hillside Realty
"AT THE HILLSIDE MOTEL"
3758 Mt. Diablo Blvd.
Lafayette — 283-8244

REAL ESTATE SALES
Experienced or not we have openings for two salesmen. We have offices in Orinda and Lafayette. Top listings, good advertising results and a good bonus plan. Call Sam Ballard for appointment.
ROSS & KNIGHT
3686 Mt. Diablo Blvd., Lafayette
284-7002

DO YOU
HAVE AMBITION?
PRIDE IN THE OFFICE YOU REPRESENT?
WANT CONGENIAL ASSOCIATES?
DESIRE A TRAINING PROGRAM?
We offer all of these advantages **PLUS** for an enterprising salesperson who is a "go-getter."
EYRING-CHASE CO.
1465 Ygnacio Valley Rd.
EYRING-CHASE YE4-5454

29. WORK WANTED

WANTED painting, interior, exterior. 228-0407, 228-5022.

ROTOTILLING, lawns planted. 685-7371.

CARPENTER work, any type, large or small jobs. 228-2565.

DRESSMAKING, dress designing, wedding gowns, alterations, moderate rates, work guaranteed, promptly done. 935-0933.

EXPERIENCED Japanese American gardener for maintenance. 232-6987.

JAPANESE GARDENER
wants work by month.
934-4945

YOUNG girl, college experience desires employment or training as dental/medical receptionist, or light office work. 682-2404.

ALTERATIONS in my home. Experienced. Reasonable. 2748 West Gate, Concord. 685-5076.

IRONING done in my home, beautiful work, Walnut Creek area, 75c hour. 932-1360.

DAY WORK, Monday and Saturday, $1.25 hour, plus transportation. Local references. TE 4-5544.

PUBLIC steno weekdays 1 to 5; former private secretary, prompt, efficient service. 283-0435.

CARPENTER work, any type, large or small jobs, call after 5 p.m. 283-6354.

WOMAN, desires housekeeping/baby/sitting, will live in, love children, references. MU 6-6463.

RELIABLE lady wants day work. References. Phone: 893-5793.

DAYWORK — steady — Mondays, Tuesdays, Thursdays, some ironing, top references, own transportation. 632-8550 evenings.

X-RAY, Lab, E.K.G. technician, German credentials, age 27, wants position in this area. 935-0595.

EXPERIENCED women from an experienced janitorial service to do your spring housecleaning or weekly cleaning. Licensed, insured, references. BEacon 3-1285.

EXPERIENCED Spanish lady wishes day-time baby sitting in her home Monday through Friday. 932-0970.

PATIOS, fences, driveways, any construction, etc. Experienced. Seniors. 935-0643; 934-0892.

TYPING, addressing, tapes transcribed, mailing, credit checking. Experienced and efficient. YE 5-6848.

BACKHOE, Bulldozer, Loader 283-6373; 935-3617.

EXPERIENCED gardener.
OL 8-4048.

EXPERT clothing alterations, work guaranteed, fittings in your home or mine. 934-7253.

LADY wishes day work. Experienced. OLympic 5-5641.

DAY work, 4 or 5 days week. GLencourt 1-8053.

DEPENDABLE woman wants daywork, own transportation, LO 8-5854.

30. Baby Sitters-Child Care

YOUNG mother desires baby sitting. CL 4-0479.

74. MONEY WANTED

FREE CHECKING PRIVILAGES
NO CHARGE EVER WITH $200 BALANCE AT
THE **Mount Diablo First National Bank**
Pleasant Hill, California
1885 CONTRA COSTA BOULEVARD • P.O. BOX 233

30. Baby Sitters - Child Care

CHILD care, my home day or night. Vicinity Oak Park Blvd. 932-1435.

WILL care for children. Reliez Valley Rd. area, Lafayette. 932-1791.

NAVY wife with experience wants baby sitting. Moraga area. Days evenings. 376-6531.

34. MUSIC LESSONS

PIANO lessons for beginners, near Geary Road and No. Main. 932-1719.

SUMMER Guitar classes in Orinda. Folk, Flamingo, classical, beginning and advanced. CL 4-4099.

EXPERIENCED piano teacher, graduate Paris Conservatory, Cesar Franck. Beginners welcome. 3 Loma Vista Dr., Orinda. 254-2410.

PIANO lessons, classical, popular, harmony. Children. Adults. Mornings, evenings. Mr. Balke, 935-4728.

35. NURSERY SCHOOLS

LAFAYETTE Nursery School NOW registering for summer session and fall. Mrs. McFarland. 254-0597.

PIED PIPER PLAY CENTER
Cooperative Nursery School. Enroll now — fall sessions. Mornings — afternoons. For information call John Jensen, 837-5078.

NEED extra cash? Sell those unused items witha Sun want ad. Dial 934-5000.

36. Schools & Instruction

READING CLINIC
Children 8-65
935-6840 Tom Pickett

TUTORING in Spanish, through 10th grade. Call Roslyn Rasmussen, 254-2050.

GRAHAM SCHOOL
of REAL ESTATE
1638 N. Main., W. C. 932-1769

SHOWALTER BALLET Academy, renowned faculty. All ages, grades. The finest. YE 5-5818.

BRIDGE, rules and card plays. Private or class lessons. 376-5741.

TUTORING, elementary school subjects, junior high English. 934-3050.

SOLTAU Swim School
featuring **JUNIOR** pool
for 2-5 year olds
our 12th year
2540 San Miguel Dr., W.C.
932-1927 932-2255

Learn Dressmaking
HAVE MORE CLOTHES FOR LESS MONEY. Learn dressmaking and tailoring from custom dressmaker. Small classes for individual instruction. Beginners and advanced. For information phone 254-4116.

GUITAR, ukelele, piano, accordian, organ. Private or class lessons. 376-5741.

DOG training, obedience, show, house breaking, tricks, private or class lessons. 376-5741.

TUTORING, typing, reading and various subjects. Private or class lessons. 376-5741.

42. ANTIQUES

Antiques
bought and sold. One of the largest collections of antiques in the Bay Area. We specialize in guaranteed antique clocks of all kinds. Furniture, painting, china, etc.
Hagen's Antiques
440 First St. Benica
707 745-2643 closed Sun.

ANTIQUES—Kingswood Canterbury, Victorian chair, two coffee tables, rosewood ship captain's desk, etc. 283-8533.

FINE Oriental Antiques, private collection. 682-1990.

SHELF clock; Victorian lamps; silver cruett; china; reproduction canasters; student lamp; reasonable. 935-0734.

ANTIQUE French clock; student lamp; carved oak china cabinet; pitchers and bowls. 686-1125.

43. BARGAIN COUNTER

CRIB and good mattress, $8; highchair, $5. 254-3191.

HI-CHAIR, $8; car-bed, $3; potty seats $1.50; gate, $2; 934-8290.

LIKE new bathroom sink, wall mount, standard size porcelain, $20. 935-6830.

46. BOATS & SUPPLIES

BOAT 16', with trailer and 35 HP Evinrude. $500. 935-4146.

14' FIBERGLASS, 35 Johnson, $735. Ski equipment extra. 254-2683.

14' FISHING or runabout, 16 hp Mercury, factory trailor, 12" 8 ply tires, almost new. All in A1 condition, $550. 682-4319.

BOAT 10 ft, 5 HP motor, oars, car top carrier complete, $150. 3496 Echo Springs Rd. 935-5342.

SHARP 14' Runabout ski boat, 25 hp. Evinrude, electric controls, good trailer, big tires, A-1, $400. 686-4499.

50. Miscellaneous For Sale

PEARSON Lumber Co.
MONDAY NITES 'TIL 9 P.M.
230 Hookston Rd., Pl. Hill
MU 5-8888 YE 5-5621
NOW SHOP MON. NIGHTS UNTIL 9

47. Furniture-Household

MOVING, must sell. Westinghouse electric stove, like new, $125; green wool rug 8x10, $40; beige fibre rug 12x15, $100. 254-3220.

BLOND mahogany low boy console G.E. television. Reconditioned, like new. See to appreciate. 837-7340.

DISHWASHER, GE portable, excellent, $55; Formica dinette set, $35; upright vacuum, attachments, $25; GE Mixer, $15; modern drapes, $5 pair. DR 6-5229.

2 SOFAS, 1 quilted floral pattern, other plain green, pink upholstered chair. 935-6452.

DINING room table, 6 chairs, limed oak. Table 40x60 with three 12" leaves. Excellent condition. $75. 935-7697.

RUG, green Klearflax, 12x14. 283-2056.

CORONADO of Calif. bedroom set. $90. 686-1125.

COMPLETE bedroom set, very good condition, double bed, chest, bureau. 254-0287.

HAVE something to sell for $20 or less? Then, put it in The Sun's bargain counter, 10 words, 2 weeks $1.70 in 5 Sun papers.

21" COMBINATION phonograph, radio, TV $45. Tube tester $25. 935-2342.

GEORGE & PENNY'S
"Quality Unfinished Furniture"
Danv. Hwy. San Ramon 837-9565

Carpets Wholesale
TO HOME OWNERS
YE 5-6415. Sales Agent

MOVING, must sell immediately. Older dining room Walnut buffet, round table, with 2 leafs. Small occassional chair. All good condition. 837-4879.

MAPLE finish trundle beds, mattresses, $40. 283-2529.

Rent a TV
$1.95 a Week
New portables, major brands. 2 months rent apply to purchase of any new T.V.
USED TV's
Dumont 21" Perfect 59.95
Muntz 19" console 39.95
G.E. 21" Console. Beautiful 79.95
RCA Hi-Fi consolette 49.95
Call YE 4-2549
MUSIC TOWN TV
1427 Broadway, W.C.

CURLY WILLOW USED FURNITURE—
Come in and browse!
2615 N. Main St. 934-5077

SOFA, green, modern curved back, $45; Crib matress. foam, $12.50. 685-8312.

We buy & sell new & used furniture & appliances. **ZILKE FURNITURE** — call 686-6009.

MUST SELL miscellaneous maple furniture, cobbler's bench. Nearly new Holiday House 6-piece wrought iron living room set, cost $500, will sacrifice. 935-7868.

END TABLES, matching pair, 2 matching lamps, beautiful, $65 for all. DR 6-4214.

DREXEL, Italian Provincial coffee table, leather top, cost new $115, sacrifice $40. 837-5520.

DISHWASHER, fixed $15. Crib, $10. Hi-chair, $5. 12 cubic foot refrigerator, $30. 934-4839.

WHITE contemporary bedroom set, night stands, headboard, triple dresser; Oriental lounge with bolsters; walnut dining table, 2 leaves; single bed, springs and mattress; tweed sofa; kidney dresser. Weekends and evenings. 935-0548.

KENMORE automatic washer; sofa — brown tweed, excellent condition. 283-6494.

OCCIDENTIAL gas range, automatic oven timer. Couch. Floor lamp. Reasonable. 934-0350.

BEAUTIFUL mahogany Duncan Phyfe dining table by Drexel, 4 chairs, upholstered in lovely antique white raw silk patterned naughahyde. Excellent condition, $75. Price includes extension leaf and custom leather table top. 934-7282.

47. Furniture-Household

24" RCA television; hi-fi; dining set, sofa, provincial occassional chairs, tables; beige rug, 14x25; chrome dinette set. 934-8720.

10x18 AMERICAN oriental rug and pad. $375. 935-5208 or 284-1328.

COUCH, green, needs re-upholstering, $20. 935-6707.

CHAIRS — green velvet, St. Francis, grey club and ottoman, two oval lamp tables, etc. 283-8533.

DESK — mahogany kneehole, 24x48, 7 drawer, $40. 284-1343.

48. APPLIANCES

WE PAY CASH
for your name brand used refrigerator in operating condition! BRUCE LEE APPLIANCES. 934-5600.

ELECTRIC Whirlpool dryer. Apartment size Tappan stove, both excellent condition. 932-2429.

FOR CLASSIFIED
CALL 934-5000—284-4444

50. Miscellaneous For Sale

SOLTAU SWIM SCHOOL
2540 SAN MIGUEL DR.
WALNUT CREEK
home of the **SOLTAU "SARDINES"**
featured swimmers at the California Spring Garden Show.
LEARN TO SWIM
Register for next session May 6.
932-2255 932-1927

48. APPLIANCES

Sewing Machine Repair Tuneup
$2.25. F. W. APPLIANCE CO.
2082 Willow Pass Rd. 685-3131

FRIGIDAIRE 39" elec. 3 burner, deep well, automatic timer, A-1, $50. 682-3298.

STORAGE walk in refrigerator. 8' x 8' complete with motor and compressor, you dismantle, $475 934-9872, 934-9864.

NEW Morse push-button sewing machine, deluxe portable. Paid $350; sacrifice $200. 685-9085.

LEONARD electric range, 40", 4 years old, good condition. Make offer. 935-3057.

RENT A T.V.
New 19" portable $15 per month
Used, all size $12.50 per month
BURCH T.V.
3509 Clayton Rd.
Phone 682-0503

WASHER - dryer combination unit, 1960 Kenmore deluxe model, excellent condition, $250 or best offer, 283-2765.

MOVED to built-ins. Will sacrifice practically new 30' Frigidaire range, speedheat burner and broiler included, $100. DR 6-4165.

MONEY SAVERS

G.E. Electric range. Steam cleaned to look like new. Completely Guaranteed $69.95

RCA WHIRLPOOL Imperial washer with normal, wash and wear, gentle cycles. A truly reluxe washer. Fully reconditioned with new guarantee $129.95

FRIGIDAIRE automatic washer. Less than five years old. Completely rebuilt with new guarantee. Use your old washer as down payment $129.95

TESTED APPROVED GUARANTEED APPLIANCES
Your Frigidaire Dealer since 1948
RENT YOUR
Refrigerator
Range
Washer
Television
FROM
BRUCE LEE APPLIANCES
OPEN MON. & FRI. EVENING
1444 Main St., W.C.
934-5600

GE ELECTRIC stove, Maytag conventional type washer, both good condition. 932-2559.

THOR Gladiron, good condition, $60. 935-5342.

GAS range, clean, excellent working condition, $40. CL 4-8470.

1963 MODEL WHITE ZIG-ZAG SEWING MACHINE
makes button holes, sews on buttons, darns and monograms without attachments. Full balance, $33.60, terms if desired.
F. W. APPLIANCE CO.
2082 Willow Pass Rd.
Concord. 685-3131

49. Musical Instruments

Repossessed Chord Organ, Spinet Type, full key board, both major & bass chords. Pay $10 month or full balance of only $48.00.
FOUR CORNERS SEWING
1050 Monument Blvd.
685-1444

PIANO, upright, 52½", fine tone, $50. Used TV, Packard Bell, $25. 254-4814.

USED PIANO, 41 inch Console Piano, 2 years old walnut original $900. now $595.
C & L PIANO
2255 Willow Pass Rd.
686-6122

ACCORDION, Petite, Grande, 120 bass paid $500, sell $200. Used 6 months. 686-5640.

GOOD Practice piano, $100. 934-6176.

PIANO, small upright. Refinished condition, $350. 283-3870.

LARGEST SELECTION OF NEW AND USED ORGANS AND PIANOS IN AREA
Uprights ..... from $ 95
Spinets, used 365
Grands, reconditioned 625
Organs, used 488
Rentals **$7.50, $10, $12**
Will Apply on Purchase
HENDRICK PIANO COMPANY
1245 S. Main, W.C. 934-9304
Open Friday Eves. 'til 9

36. Schools & Instruction

49. Musical Instruments

PIANOS Wanted! Any type, condition. phone 686-6122.
C & L PIANO CO.
Cash paid for used Pianos
935-2244
SHERMAN CLAY, W.C.

BALDWIN Acrosonic Spinet piano, like new, $675. CL 4-2328.

SPINET piano, blonde oak, Storey and Clark. $400. Call YE 5-0410 after six p.m.

PIANO — Estey spinet, walnut, period styling, excellent. Bought locally, must sell. $400. 837-7828.

CLARINET, excellent condition, $60. 682-0528.

PIANO, Baldwin Acrosonic spinet. Like new, tuned. $495.
YE 5-3137.

50. Miscellaneous For Sale

SEWING Machine, Necchi, buttonholer and attachments, condition excellent. $65. 935-5084.

OAK expandaway desk - dining table, 3 leaves, 4 chairs, $75. Portable hairdryer, $20. Rototiller, needs tines, $10. YE 4-6943.

ELECTRIC train set. Boy's bicycle. Suit, sport jacket. 935-7238.

HALLICRAFTERS, S-40-A receiver, $50. 935-5829.

NEW Toys—discount. Lafayette, 283-6101, Danville, 837-4740.

GENERAL Electric range, 38", $75; pool table, regulation size, like new, $50. 376-6593.

MOTOROLA, portable hi-fi, 2 detachable speakers, excellent condition. 934-6616.

SACRIFICE—ideal extra refrigerator. Used 40" gas range. Used gas dryer. 935-4562.

PHOTO CENTER
NEW & USED
We Buy or Trade
RENTALS
PHOTO SUPPLIES
1325 Main, W.C.
934-7207 Open Fri. 'til 9

OLD incinerator, $25. 284-4444 or see at 1001 Oak Hill Road, Lafayette.

BIG DISCOUNTS
on new baby furniture, wheel goods, clothing, chests, toys, etc. 6 year cribs, $16.50 up. Largest selection in the Bay Area. All Babyline, Junior Line, Storkline, Childcraft, Nod-away, Thayer, Porta-crib, etc. brands available. Everything for baby at down to earth prices. Lots of used items. Used crib, $12.50. Rentals. Trade-ins. Open evenings, Sundays. Save $$$ at JEANS. 2444 Grove, Oakland. HI 4-5170.

HAGEN'S ANTIQUES — 440 1st St., Benica. The most for less. Closed Sundays. 707 745-2643.

HAVE A TV TONITE
Music Town T.V.
1427 Broadway, W.C. YE 4-2545

CALIFORNIA Ivy Poppy trail, complete service for 12, plus coffee mugs and extra pieces. $100. 934-2010.

WIGS—sold, shaped, styled. **Cottage Beauty Salon,** 17 Clayton Valley Center. MU 5-8766.

GE Mobilmaid portable automatic dishwasher, 3 yrs. old, excellent, $50; Colonial multi color braid rug, 9 x 12, good condition, $50. 685-2860.

ENCYCLOPEDIA—1962 Collier, plus children's books, all for $225. 932-2546 after 6 PM.

HAPPY the clown conducts your home party. Merry-go-round, magic show. $18. MU 6-1383.

CAMERA, Polaroid, $25; Yashica-C reflex, $25; Movie camera, $10; 283-2486.

BEAVER garden tractor with disc cultivator harrow, excellent condition, $395. Tappan electric range, $50. 682-0870 before 8 am, after 6 pm.

SABLE DYED ermine coat, like new, $350; Ziegler facial exerciser, $100. Luxury items. 935-3102.

AIR-CONDITIONING, sales & service. 934-9386.

THE ODD BOTTLE—delicatessen. Tony Eberle, 3653 Mt. Diablo, Lafayette.

CUSTOM made fire screens. 935-1566.

Patio Furniture
Quality KILN-DRY REDWOOD. Compare our prices anywhere—
Diablo Fence Co.
3459 Mt. Diablo Blvd., Lafayette
283-3605

SEWING machine. 120 base accordion. Cooler. Lined drapes. Baby items. Double bed. 685-9184.

WEDDING dress, embroidered cotton organdy, chapel length train, crown and veil. Size 9 perfect condition. $100. 934-2010.

DIRTY rugs cleaned, any 9x12 domestic non reversible only $7.95. Your wall carpet up to 375 ft. $24.50 Divan or chesterfield $19.50. Drapes dry cleaned 50c per lb. Clothing dry cleaned 8 lbs. $2. Free pickup delivery service. Phone 685-5931. W. H. Billingsley Co.

36. Schools & Instruction

50. Miscellaneous For Sale

AUTO transmissions while you wait. 934-1330.

STEREO components, EICO Medalist series. ST97 tuner, ST40 Amplifier, $205. MU 2-5374.

DU MOR duo-flex, flexible shaft, O-⅛" geared chuck and rheostat. 115v, $95; experimental optics camera equipment; men's Sahsonite luggage; kitchen chairs; small appliances; maple studio couch and table; miscellaneous household, DR 6-4060.

COMFORT shoes. Southwick's 934-7550.

50. Miscellaneous For Sale

MAGICIAN — 14 years experience. Home parties, schools, scouts, banquets. LA 4-9542.
WALNUT Creek Hardware. 934-3500.

75. Mortgages & Contracts

4% ON INSURED SAVINGS (LEFT ON DEPOSIT ONE YEAR) AT
THE **Mount Diablo First National Bank**
Pleasant Hill, California
1885 CONTRA COSTA BOULEVARD • P.O. BOX 233

"Find it fast—and find it first in

WHO DOES IT?"

SERVICE DIRECTORY

These advertisers are ready to serve you

CALL 284-4444 or 934-5000 for WANT ADS

AIR CONDITIONING

ROOM UNITS
CENTRAL SYSTEMS
sales—service installation
Walnut Creek Sheet Metal & Furnace Co., Inc.
934-9386
1275 Boulevard Way, W.C.
Serving this area 26 years

AUTO. TRANSMISSION

AUTO. TRANSMISSIONS
WHILE YOU WAIT $4.95
Hollidge Hydramatic
1532 Mt. Diablo Blvd.

at Commercial Ln.	934-1330
2350 Webster	TE 4-4434
660 Van Ness	GR 4-2292
270 Santa Clara	CY 2-4775
3050 Broadway	TE 4-4434

BUILDING

Alterations & Remodeling
Licensed Contractor
Kitchens - Bathrooms
Formica Specialists
934-7020 after 5

BUILDING

ADD A ROOM OR 2
Complete Bathroom and Kitchen Remodeling
Free Estimates
P. L. McDONALD CO.
General Contractor
837-2989 686-2423

CEILING - WALL

REPAIR SPECIALISTS
Installation, taping, texturing, repairing, blown acoustic texture
FREE ESTIMATES
REASONABLE - GUARANTEED
685-2593 682-1672

CONTRACTOR

Building Contractor
REMODELING A SPECIALTY
FREE ESTIMATES
OLIVER COSPER & SONS
254-8045

CONTRACTOR

DEAL WITH A WORKING CONTRACTOR AND SAVE $
New homes, additions, alterations, repairs. Complete job or you do part.
BOB MORAN
934-3797

FIRE SCREENS

CUSTOM MADE
FIREPLACE FIXTURES
designed for style, quality, economy, and protection
MEASURING & INSTALLATION SERVICE AVAILABLE
HEARTH AND HOME
1385 E. Newell, W.C. 935-1566

GLASS

DIABLO GLASS CO.
Insurance claims handled quickly.
AUTO GLASS
Glass tops, shower doors, aluminum windows, sliding doors.
DUTCH BOY PAINT DEALER
2099 Concord Ave.
682-8271

HARDWARE

Walnut Creek Hardware
1655 Locust — 934-3500
PLENTY OF FREE PARKING
Builders Hardware—complete line • Schlage • Ajax • Weiser • McKinney • Glidden Paints • Knape-Vogt • Hall-Mack • Miller-Falls

HOUSE CLEANING

Windows • Kitchens • Baths
Rugs and Upholstery
Cleaned on Location
Floors
Sanded, Cleaned, Waxed
D. M. Hawks Co. 283-9405

JANITORIAL SERVICE

Eric Tengstedt Co.
COMPLETE HOUSECLEANING
Kitchen walls, woodwork, floors cleaned, waxed, polished
Rugs & upholstery shampooed.
Bay area 30 years
Special attention to private homes.
Free estimates Insured
VErnon 7-2819 TW 3-8343

LAWN & GARDENING

Pruning—Cleanup—Hauling
Lawn care—Excavating
Tree cutting
ROTOVATING
No job too large or too small
You name it—I'll do it
Free Estimates
685-6063

LAWN & GARDENING

MARCHAND LAWN SERVICE
- New lawns planted
- Sprinkler systems
- Complete landscaping
- Monthly maintenance
- Rototilling

CALL ANYTIME
682-6260 682-2396

MIMEOGRAPHING

Offset Printing
Direct Mail-Advertising
Typing - Programs - Ditto
THE MAIL BOX
1277 Arroyo Way
934-6221

PAINTING

Interiors - Exteriors
roofs oiled and stained in color
LICENSED & INSURED
FREE ESTIMATES
934-3783

PLATING

CHROME, NICKEL COPPER
local service
central Contra Costa County
CUSTOM WORK A SPECIALTY
WHEELS PLATED & REVERSED
SAVE ON BUMPERS
Master Plating Co.
686-4138

ROTOTILLING

Lawns Planted
Grading - Excavating
Top Soil - Fill
Gravel
685-7371

SHOES

COMFORT SHOES
Miller foot defenders for women
Alden-pedic for men
Dr. Scholl sandals and slippers
RECOMMENDED BY
Podiatrist — Chiropodist
Orthopedic Doctors
SOUTHWICK'S SHOES
1421 Duncan Walnut Creek
open weekdays 10-5
934-7550

50. Miscellaneous For Sale

HAPPY the CLOWN conducts your home party. Merry-go-round, magic show. $18. MU 6-1383.

1963 STEREO HI-FI plays all 4 speeds, saphire needle, 2 seperate speakers. Assume last 7 payments at $5.97 each. Guaranteed.
F. W. APPLIANCE CO.
2082 Willow Pass Rd, Concord, 685-3131

CALIFORNIA STATE EMPLOYMENT SERVICE

1150 Harbor St.
Pittsburg, Calif.
(Monday thru Friday)

1445 Civic Dr., Walnut Creek
(Monday, Tuesday, Thursday)

MALE

Chemist, organic, degree	$600 plus
Chemist, biological, degree	$619 mo.
Physicist	$800 mo.
Electrical Engineer, degree	$800 mo.
Mechanical Engineer, packaging experience	$800 mo.
Electronics Engineer, degree	$240 wk.
Jr. Thermo Engineer	$500 mo.
Research Lab Ass't. degree	$504 mo.
Chemist Assistant, 2 year college chem.	$445 mo.
Bacteriology Technician	$500 mo.
Physical Therapist, Calif. reg.	$650 mo.
Personel Manager, degree	$600 mo.
Cost Accountant, degree	$525 mo.
Jr. Accountant	$425 mo.
Gen. Office trainee	$300 mo.
Mechanical Draftsman	$400 mo.
Mechanical Draftsman, pressure pipe exp.	$507 mo.
Draftsman, structural steel	to $700 mo.
Draftsman, sheet metal	$550 mo.
Draftsman, electrical	$3 hr.
Inspector, structural steel, retired person OK	$410 mo.
Instrument Repairman, journeyman	$2.94 hr.
Typewriter Serviceman	$400 mo.
Truck Body Builder to	$2.85 hr.
Powerhouse Operator, licensed	$2.78 hr.
Rigger	$2.66 hr.
Pipefitter, journeyman to	$3.72½ hr.
Painter, industrial	$2.45 hr.
Carpenter, ship	$2.50 hr.
Electrician, Industrial	$2.80 hr.
Machinist	$2.80 hr.
Salesman, Insurance	$350 mo. plus comm.
Salesman, garden supplies	$2.20 hr.
Salesman, home improvement items, P.T.	$2.20 hr.
Baker, exp.	$65 wk.

FEMALE:

Vocational Nurse	$13.35 shift
Staff Nurse	$391 plus per mo.
Dietician. A.D.A	$500 mo.
Medical Transcriptionist, temp	$300 mo.
Live-in or live out housekeepers	Varied rates of pay

No Fee Charged

GO-CART frame, new, also some used parts. Best offer. Call CL 4-5508 evenings.

TWIN beds, frames; 2 way 18" electric window fan, adjustable 24 to 36" VE 7-9457.

GASOLINE engine, Briggs-Stratton, $10. Boys bike, $5. ¾ hollywood bed complete, $15. Golf clubs and bag, $10. Double bed complete, $10. 934-3272.

FILES, 2, used, 4 drawer letter size, grey steel, $30. each. 254-0715.

Rent

The empty room or apartment immediately with a fast-working SUN Classified Ad!
PHONE
YE 4-5000
284-4444
CL 4-4444

LOCAL NEWS, EDITORIALS in Sun Newspapers. It's fun to read community news and it pays off to be in the know on zoning, taxes, county government. Subscribe today for only $3.75 a year, Lafayette Sun, Walnut Creek Sun, Pleasant Hill Sun or Orinda Sun. 284-4444, 934-5000.

DIABLO Glass Co. 24 hour service. 682-8271.

PONY CART rides for birthday parties. New and fun. Make reservations now. 932-1927.

DELUXE fringed stroller; playpen; bathinet, $9 each; water color paintings, $3. 934-5666.

TV PORTABLE, tape recorder, cedar chest, rugs, tea cart, studio couch, lamps, pictures, miscellaneous. MU 2-9673.

GET trim for swim. Stauffer exercise table, like new, reasonable. CL 4-4842 after 6 p.m.

SHOTGUNS, Remington model 58, automatic, 12 gauge, ventilated rib, excellent condition, $85; L. C. Smith, 12 gauge double, Field Grade, $40 or both for $115. CL 4-8294.

DRAW drapes, sand-beige, 11' wide, Kirsch traverse rods, $35. Cement laundry tray, stand, new, $6.50; Lady's clothing, size 12, good reasonable. Muskrat cape stole, blond, excellent $20. 932-3280.

DOUGHBOY pool, 3x18, filter, vacuum, ladder, etc., complete, $125. 934-2995.

ATLAS LOAN OFFICE
1634 N. Main, W.C.
YE 5-7068

SICK SETTEE! !
Cure it with Upholstery Foam. We cut to size free. Reasonable prices.
ARMY-NAVY SURPLUS MART
1359 Main, W.C., YE 4-3414

PORTABLE typewriter, Underwood $25. ¾ bed, box spring latex mattress, excellent $30. King-sized antique chair theatre groups (?) $20. Air-cooler, water, $20. Bogan am/fm tuner-amplifier Garard phono in cabinet and separate 12" speaker cabinet, $60. MU 2-3437.

MOVING, must sell, new sectional, 10 piece maple dining room set, refrigerator, washer and dryer, freezer, child gym set, sand box. YE 5-0934, evenings.

BUILDERS level, $50; pick-up rack, miscellaneous tools. Make offer. Gibson air conditioner, $150. Call 685-1189.

RED OAT hay, some damaged, $27 a ton, delivered locally. 934-8325.

GE ELECTRIC dryer, power mower and miscellaneous. 193 Alderwood Lane, Walnut Creek.

CONTOUR chair; 2 pair curtains, 84" long 156" wide; wash basin. misc. 686-5640.

SCUBA gear, two tanks, two regulators, two suits, spear gun, etc., $175. 254-8574.

KENMORE electric stove, $75; antique chest of drawers and night stand, $100; McCalls desert air lamp, $35; maple barrel-back chair, $40; 2 maple night stands, $16.50; sewing machine, $22.50; mirror, 30"x44", $25; box spring and mattress, double, $38; desk, $20; hanging shelf, $9.50; miscellaneous items. DR 6-5733 evenings, weekends.

DOLLS, doll furniture, accessories, children's games, all in good condition, very reasonable. 283-6560.

HALL FOR RENT—Suitable for dancing, banquets, receptions, meetings. Ballroom, kitchen, banquet room, bar, small meeting rooms. Call 934-2503 after 5 p.m., weekends.

A SWEET BUY

HORSE MANURE UNLIMITED
No straw. 6 yards $24
3 yards $15 delivered
BUCKEYE RANCH 283-3846

MAGNUS portable electric chord organ, good condition; Norge wringer washer. 686-1780.

WELL rotted manure, $5 load, delivered. 934-7223, after 6 p.m.

ELKS CLUB — Walnut Creek available. dances, banquets, receptions. Attractive, private, reasonable. Ken Warfield. 935-1811.

HAVE an apartment for rent? Try a want ad in The Sun for extra income. Dial 934-5000.

MATTRESS, Beautyrest, extra firm, extra long, 54x80, 2 years old. $45. 837-7470.

LADIES size 12 dresses; boys size 14 jackets, sweaters; perfect but outgrown. 935-0734.

SHAFFER welding — open Saturday. Aluminum and steel corrugated roofing for sale. Repairable machinery bought. 1986 Geary Rd. Phone 932-0625, 934-4354.

DINING room set, mahogany, with china cabinet, $120; Westinghouse electric stove, new 4 burner, built-in, $50. 934-3556.

ALL types printing. The Mail Box. 934-6221.

BOOK KNOWLEDGE, complete 20 volumes, plus 10 Science, 7 Land-People. Teaching machine. 935-2392.

52. Miscellaneous Wanted

WE BUY old gold, platinum, silver, dental pieces, etc. SNOOKS JEWELERS, 809 Main St., Martinez. 228-1973.

Used Furniture Wanted

Highest cash prices paid for used furniture and appliances
Monument Furniture Co.
Contra Costa Hwy. and Trelaney
Just North of Monument
682-2021

USED cement mixer wanted, used rototiller wanted. 935-8369.

60. PETS—LIVESTOCK

WANTED: temporary home for 11 month old registered, pedigreed female German Shepherd. Needs children to play with and large enclosed space to run in. Owner will pay for keep. Consider selling. OL 8-6507 evenings.

GOAT — Nanny, fine children's pet, half grown, $20. DR 6-5439.

BABY GOATS, delightful as pets, excellent for weeding. 223-7587.

COLLIES, Sables, weened, AKC, males and females, excellent lineage, beautiful markings. YE 5-1908.

PASTURE TO RENT

Have room for 10 head of horses in 175 acres. Good shade, feed and water in the southeasterly corner of Walnut Creek city limits. Call Bruce Lee 935-5600.

FREE KITTENS, part Siamese, male or female, trained, weaned, friendly. 934-3712.

CHIHUAHUAS, elegible to register. 685-8097.

GUINEA pigs wanted. 228-6208.

FINE male Dalmatian, 16 months, Orinda, $25. CL 4-4924.

KITTENS, Bluepoint Siamese, championship bloodlines, show and pet type. YE 5-2401 after 1 p.m.

SPIRITED dark bay gelding, four years, for experienced rider, $275 or trade for older horse for child. CL 4-4211.

FREE kittens, pretty buffs and reds, males and females, 5 weeks. 228-2492.

GENTLE child's horse. Good conformation, $125. 935-3496.

PUREBRED Sheltie puppies, no papers, male and female. 283-2270.

COCKERS — Champion bloodlines, registered, all ages, prices. 550 E. Hookston Rd., Pleasant Hill.

FOR SALE—German Shepherd puppies, AKC registered litter. 228-1195.

80. Apartments-Unfurnish'd

WINSTON MANOR
APARTMENTS

New! Air-conditioned!
906 Sierra Rd. Apt. 1
At Winston Manor you'll find a sparkling new 2 - bedroom apartment with wall to wall nylon carpets, 11 foot wide custom drapes; bronze, color coordinated built-in kitchens; full wall, walk in closets in both lovely bedrooms. A large, private patio makes an ideal entertainment area. A big, lighted, heated, filtered, six sided POOL is yours to enjoy for parties poolside! Only 1 BLOCK to all shopping, transportation, commute, schools, etc: yet QUIET!

CARPORTS FURNISHED FREE!
only $110
MU 6-2436

60. PETS—LIVESTOCK

COLLIE, female, tri-color. AKC. Champion show stock. Reasonable. 686-4693.

SHELAND PONY mare, 4 yrs. Complete tack. $200. Ridden by 5 yr. old. 376-4878.

LOCKLEEN Canine School: Obedience Instructions; all breeds; limited classes enable individual instructions; 984-3224.

TOY Manchester terriers, 10 weeks, AKC. 837-6025.

GERMAN short hair, male, papers, $35. YE 5-4376.

GERMAN Shepherds at stud outstanding in conformation, training; top German blood lines. 223-7587.

OBEDIENCE TRAINING, BOARDING, all breeds, puppies, stud service, house breaking. 837-6786.

COCKERS, AKC, quality puppies, reasonable. 1472 Contra Costa Hiway, 685-4551.

POODLE, handsome, large, black, excellent papers, 7 months old, reasonable. 934-1521.

LARGE Shetland grade pony, broken for riding and harness, suitable for older child. 284-1196.

62. Supplies—Equipment

QUALITY Alfafa hay, clean, weed free, 3-wire bale, $2.95; 6 for $16. 934-0603.

71. INSURANCE

For all Insurance, call
MONTE BALFOUR
934-5560 284-7566

72. INVESTMENTS

Invest wisely in apt. houses, commercial bldg., medical centers, shopping centers.
CAL-ESTATES CO.
283-8261

73. MONEY TO LEND

Immediate Cash
Marion Home Loan Corp
934-6101

75. Mortgages & Contracts

HOME FINANCING
FROM 5½%
No Points or Commission
Life Insurance Money For
Refinancing
Home Improvements
New Construction
Swimming Pool
10½ to 30 Years
Mortgage Protection for you
Call or Write
NED H. CONNER
Equitable Life of U. S.
P.O. Box 936, Walnut Creek
Day or Nite 934-9620

77. REAL ESTATE LOANS

IMMEDIATE CASH
1st or 2nd Loans
On homes, vacant land, income property—Large or small
Life Insurance Funds 6%
Trust deeds purchased
Marion Home Loan Corp.
Phone Now—934-6101

78. Business Opportunities

RENT, 5 acres, Arnold Industrial, Concord. Auto parts, trucking, construction yard, etc. 934-8811.

SERVICE launderette for sale cheap. 1920 Oak Park Blvd., Pleasant Hill.

TOM'S Candies—established wholesale route available. Local, mature man preferred. Bus. 686-2771. Res. 284-4587.

80. Apartments-Unfurnish'd

Barnett Terrace
PARK-LIKE ATMOSPHERE
FROM $150
Pleasant Hill & Geary Rds.

80. Apartments-Unfurnish'd

1 BEDROOM apartment, electric kitchen, heart of Lafayette, Adults, $80. Furnished $95. Manager, Apt. F, 3441 Golden Gate Way, 284-1059 or MU 2-3434.

DANVILLE court apartments, 2 bedrooms upstairs—living area down. private patios. Pool. Air-conditioned. Some furnished. 1 block to stores. $130 up. Call 837-4827. Diablo Road 2 blocks east of Danville Road.

$110.00
will rent you brand-new view apartment in the heart of Lafayette. The rooms are large, the drapes and carpeting are of the finest quality, the kitchen boasts Westinghouse appliances, it's air-conditioned, and there's a pool for swimming and relaxing. This is EASY LIVING and once you try it, you'll be sold for life. Phone now and be among the first to enjoy the most.
283-0700

1 BEDROOM, 981 Snyder Lane, Ignacio Valley, adults, no pets, $65. 932-3244.

LARGE one-bedroom apartment, $95. Ample cupboard space, electric kitchen. Close transporation. 284-7775.

LINCOLN TERRACE
View Apartments

NEW one and two bedroom, custom electric kitchen, sound proofed, insulated, w/w carpets, drapes. Private balconies, patios, laundry, private covered parking, loads of storage. HEATED 38x18 POOL. Walk to Broadway and bus. Adults only.
FROM $100
1100 Lincoln Ave., W.C.
Mgr. Apt 29 932-0706

THE CONTINENTAL—W.C. Beautiful mahogany paneled 2 bedroom dishwasher, heated pool, most utilities paid. Furnished 1 bedroom 1850 La Cassie Ave. off Oakland Blvd. 934-6741.

THE HACIENDA — Danville. Spacious 1-2 bedroom, overlooking creek. Built-ins; Carpets, separate dining. $105-$120 includes heat, water, garbage. 196 East Linda Mesa, Danville. 934-6741.

COLONIAL MANOR — $99.50. New 1 bedroom. Private 12x22 patios, huge pool, built-ins, carpeting, separate dining, includes heat, water, garbage. 264 Douglas Lane off Oak Park near Pleasant Hill Road 934-6741.

MODERN one - bedroom unfurnished, $80, utilities included. 3661 Mt. Diablo Blvd., Lafayette. 283--8838.

The Creekside Apartments

1450 Creekside Dr., Walnut Creek
Northern California's most acclaimed apartments! Winner of National Award for design, these luxurious 1 and 2 bedroom units feature private patios, air conditioning, carpets, drapes and colored appliances. Two pools, large clubhouse. As low as $109 including utilities. Adults. YE 4-1559.

NEW 1 bedroom apartment, w/w carpeting, drapes, modern kitchen, $102, includes water, gas, garbage. 332 Rheem Blvd., Moraga. KE 2-3488, DR 6-5875.

RANCH SETTING, 1 bdr. apts., Ignacio Valley, $75-$95. Realtor, YE 4-4446.

UNFURNISHED 3 room apartment, clean, comfortable. Center of Lafayette. Utilities not included. 284-4972.

The Patio Apts., unfurnished, 2 bedrooms, carpeting, drapes, patio, free laundry, $95-$100, 1540 3rd Ave. 934-0704.

2 BEDROOM, Lafayette, new electric kitchen, laundry facilities included. $120. 891 Bell. 283-0279.

LAFAYETTE, newly decorated 2 bedroom. Lease or monthly. Refrigerator, stove, garbage, water included. 935-2794.

LAFAYETTE, cool, quiet unfurnished apartment. Garden atmosphere. ½ block to shopping. Children welcome. 1 bedroom, $87; 2 bedroom, $97. 284-1430.

TRADEWIND APTS, 1182 Carey Dr., Concord. Garden court, studio 1, 2 bedrooms, swimming pool, electric kitchens, wall to wall carpets, off street parking, laundry. All transportation, city bus, Greyhound at door. Furnished, unfurnished, from $82.50. MU 6-2686.

FOR CLASSIFIED CALL 934-5000—284-4444

100. HOMES FOR SALE

80. Apartments-Unfurnish'd

LAFAYETTE in town, clean 1-bedroom, water, garbage, utility room, $80 284-4823 evenings.

BARNETT TERRACE
Planned for Privacy
Pleasant Hill & Geary Road

RHEEM — Charming rear cottage for single, couple; modern; lovely neighborhood. yard. $100. TH 1-6116.

MARTINEZ newly decorated four-plex, roomy 1 or 2 bedrooms, carport, sundeck, $67.50 and $77.50. 228-2721.

LAFAYETTE new 2 and 3 bedroom luxury apartments, 1300 ft. living area, finest of everything, w/w carpeting, drapes, electric kitchen, central heating, swimming pool. Walk to shopping and transportation. Open every day 1011 Brown Ave. 283-3838.

TAHITIAN apartments, 1416 Carleton, Concord, $85-$90 spacious 2 bedrooms, private yards, carports, disposals, children, close to schools. MU 6-0355.

WILLOW GREENS
Spacious one - bedroom apartments. patio or balcony, completely soundproofed, air conditioned, custom designed kitchens, laundry rooms, swimming pool, Sauna baths. Unfurnished or tastefully decorated in Danish Modern. Rents from only $87.50 including carport, parking, water and garbage collections. Special lease offer. Visit our model apartment. 3330 Willow Pass Rd., Concord, MU 2-6787.

1368 CREEKSIDE DR.
Creekside Manor
1 BEDROOM — $92
2 BEDROOM — $120

Largest 1 bedroom apartments on Creekside Dr. Stove and refrigerator, oversized closets, sun decks, carpets and drapes, washers and dryers, stall showers, water and garbage included. Adults only. See **Mr. Johnston, Mgr., Apt. 12.**

2 BEDROOMS, ground floor, one block center Lafayette. Stove, refrigerator, water, carport, storage. Children accepted. $95. 942-A Hough. 284-1859, 284-7227.

81. Apartments-Furnished

DELUXE furnished 1 - bedroom apartment, pool, 1 block transportation and shopping. $105 or weekly rates. 2750 No. Main St., W.C. YE 4-3243.

BACHELOR apartment, near El Monte Shopping Center. all bills paid. $75. 686-5640.

Cambridge Apts.

Spacious two - bedroom apartments. Furnished or unfurnished. Garbage paid. From $97.00.
2445A Park Ave.
Concord, Calif.
682-7781

STUDIO cottage, housekeeping, all utilities. Close in Walnut Creek. $60. 934-4568.

NEW, large studio apartment, electric kitchen, $102.50 includes heat, water, garbage. 332 Rheem Blvd., Moraga. KE 2-3488, DR 6-5878.

FURNISHED apartment for rent, w/w carpet, $95 per month. 3427 Golden Gate Way. Phone 284-1305.

82. DUPLEXES

LAFAYETTE 3-room furnished duplex. Adults only. Carport, gas, water. Quiet. $85. Inquire 910A Bell St. off Brook or phone 284-4505.

MODERN 2 bedroom, electric stove, TV antenna, children accepted, no pets, $95., 181 Saranap Ave., W. C. MU 5-8802, YE 4-6093, evenings.

LAFAYETTE—1450 sq. ft. of deluxe living, 3 large bedrooms, 2 gorgeous tiled bathrooms with vanities and showers. Colored appliances including dishwasher. All w/w carpeting and drapes. Fireplace, garage, patio. Quiet country atmosphere, yet only 2 blocks to Mt. Diablo Blvd. 283-6522.

DANVILLE, 2 bedrooms, private patio with BBQ, garage, close shopping, $130. 837-2167.

LAFAYETTE — 1-bedroom duplex. Stove, refrigerator, water and gardening furnished. Close in. 284-4849.

LAFAYETTE 3 room furnished duplex. Adults only. Carport, gas, water. Quiet. $85. Inquire 910A Bell St. off Brook, Lafayette, or phone 284-4505.

100. HOMES FOR SALE

82. DUPLEXES

LAFAYETTE — 3 rooms, stove, refrigerator, $75. 1012 Second St. 283-0471.

LAFAYETTE — 2 bedroom attractive ranch style duplex, garage, excellent location. Adults. $135. YE 5-5350.

WALNUT CREEK, 2 - bedroom, stove, refrigerator, drapes, garage, fenced yard. Walk to shopping and bus, $125. 932-3164.

LAFAYETTE 2-BEDROOM DUPLEX
SMALL CHILDREN WELCOME
Swimming pool, 1 block to bus stop, built-in stove and refrigerator, car port, no dogs, $125. 283-0795.

NEW large 2 bedroom, near everything, W. C. Built-in kitchen and bath. w/w carpets, carport, storage. 283-3743.

3-BEDROOM, 2-bath, deadend. Transportation, schools. Very reasonable. YE 5-7262.

MORAGA - Rheem shopping. Large new duplex, 2 bedrooms, fireplace, electric kitchen, garage, covered patio. 2056 Donald. $160. DR 6-5401.

PLEASANT Hill, 2 bedroom, ample closet and storage, sliding glass door to private fenced patio. Garage, yard water paid. Adults. $95 and up. 935-3627.

83. HOUSES FOR RENT

WANTED — handyman, 3 bedroom older house, $60 Concord. Acre to raise chickens. YE 4-8811.

LAFAYETTE, small 2 bedroom house, no garage, water furnished. 935-1083.

COTTAGE, 2 rooms, partly furnished. Adults. No pets. $60. 934-2608.

MARION has rentals—needs additional homes. Call her at **BROKERS INC.** 284-7181.

STUDIO cottage, 4 rooms, adults only. 2646 No. Main, Walnut Creek.

ORINDA Country Club side, 3 bedrooms, 2 baths. 254-5632.

LARGE de luxe new 3 bedroom, 2 bath, fireplace, central heat, private patio, terrific built in kitchen, 14 x 17 master bdrm., plenty of closets. No pets, children over 12. Year's lease, $180 per month. 934-8935.

6-ROOM house for rent, $85. No minor children, no pets. AT 3-2107.

BERKELEY executive, view, 3 bedrooms, 3 baths, electric kitchen, rumpus, Cragmont area, $235 month. Lease. CL 4-0920, LA 4-2738.

3 BEDROOM, 2 bath home, unfurnished, full electric kitchen. Rheem Center. $195 month. Lease. Call 283-6898 eves.

ORINDA—choice 3 bedrooms, 2½ baths, level yard, Country Club side. Lease $245. LA 4-4063, TH 8-7363.

LAFAYETTE. Close in 2 bedroom bungalow. Fenced yard. $90. **SCOFIELD REALTOR.** 283-6239.

TWO BEDROOM and den, huge living room. Walking distance to crossroads. Rent or lease. $200 monthly. CL 4-4916. Eves. OL 2-1500.

3 BEDROOM, very nice, lease to Dec. 15, $135 monthly. Call YE 4-7641 day or night. **BARNEY GILBERT, REALTOR,** 1410 N. Main St.

LAFAYETTE. Close in 2 bedrooms. Dining room. $130. **SCOFIELD REALTOR.** 283-6239.

WALNUT CREEK; owner in Europe until September. Executive type home completely furnished. Heated pool. $325 per month including gardener. Eves. Mrs. Sherrod, 283-6322. **HILLSIDE REALTY,** 3758 Mt. Diablo Blvd., Lafayette, 283-8244.

FOR rent or lease in Concord area. Immaculate 3 bedroom, 2 bath, electric kitchen, hardwood floors, double garage, immediate occupancy, $125. MU 5-0323.

TWO BEDROOMS, downtown Walnut Creek. Botehlo Ave., $135 month. YE 5-4060.

CONCORD, 3 bedrooms, large rumpus room, electric stove, w/w carpets, $130 with option to buy. 686-3975.

COMPLETELY furnished 1-bedroom cottage, enclosed patio, garage, gardener service included. No children. No pets. 934-6473 between 4 and 6 p.m.

83. HOUSES FOR RENT

LARGE DELUXE RANCH HOME, W.C. AREA. $200. 3 plus bedrooms, 2 baths, sprinklers. Easy maintenance. Quiet street of lovely homes. Immediate occupancy. 135 Richard Lane.
Ray Henry, Realtor
3198 Danville Highway
Alamo 837-5566

UNFURNISHED 2 - bedroom home in country setting. $90.

FURNISHED 2 - bedroom home Beautiful view. $135.

LEASE 3 - bedroom, 2½ - bath, beautiful grounds. $150.

HIGHLAND REALTY
1252 Civic Drive, W.C., 934-4406

103. CONCORD

$14,950

Dandy ranch style 3 bedroom with large double garage, fireplace, good eating area, wardrobe closets. Has well and pump for low water bills. Close to shopping, transportation. Just $550 down to new FHA commitment. Very easy monthly terms. Call now

682-4150 (anytime)

T/A Poehler
Associates—Realtors
Monument Blvd. at Carey Dr.

84. REST HOMES

VACANCY in private licensed home for alert ambulatory woman. Non-pensioner preferred. 934-5815.

85. ROOMS

WOMAN to share nice home, garden, with woman. All privileges. $25 month. 934-3007.

1 BEDROOM, with or without kitchen privileges and garage. 935-1710.

ROOM in private home for gentleman. 283-8118.

ORINDA—small furnished sleeping room. Walking distance everything. Private entrance, and bath. Gentleman preferred. $36. 655-9955.

ROOM for rent. $12 per week. Men only. 932-0933. 2957 North Main, Walnut Creek.

87. OFFICES—BUSINESS

DELUXE OFFICES
Built to your specifications-up to 1400 sq. ft. Excellent Lafayette location. Alice Miller, Hamlin Realty, 284-7244, 283-3122.

LIGHT MFG. & SALES. 3700 sq. ft. shop and display area. Ideally located for advertising products to freeway travelers. At Lafayette-Martinez turnoff. 12c sq. ft. 284-4587.

DESK SPACE — 100% ground floor, main street location. Steno, bookkeeping and answering service available—in Walnut Creek.
ARMSTRONG REALTY
1822 Mt. Diablo, W.C. 934-6872

HIGHLAND Building, $55 to $85, heat, air conditioning included. 935-8324.

LAFAYETTE office space with excellent location. $60 includes all utilities. 283-8018.

OFFICE and suites, attractive, private, spacious. As low as $25 per month. 837-2306.

OFFICE space available, attractive, San Ramon, good location. $75 per month. 837-5588.

AIR-CONDITIONED auditorium ideal for large gatherings. 254-5211.

WALNUT CREEK office for lease (adjoining Acalanes Electric) $80 month, utilities included, approximately 400 sq. ft., modern building. Agent 837-5557.

EARLY California store. Good traffic. Reasonable, Hacienda, 302 Rose, Danville. 934-6741.

88. Resorts & Vacation

APTOS, new furnished 2 - bedroom, pool, fishing, beach, $75 week. AT 4-4061, AT 3-2219.

FOR SUMMER rental, Lake Tahoe, South Shore, cabin, sleeps six. Completely furnished. In secluded area. Private club beach. For information call owner: 283-2206.

LAKE TAHOE South Shore for summer vacation lovely 3 bedroom, 1½ baths, all electric kitchen, fireplace, completely furnished, near lake and shopping, $100 a week. CL 4-3160.

LAKE TAHOE—Bijou. Nice 3 bedroom cabin furnished, near Stateline and beach. 682-9559.

AL TAHOE Cabin, sleeps 6, near beach, 3 miles Stateline, $20 week. YE 4-6570.

BIJOU Lake Tahoe, furnished house, sleeps 6, near everything, June-September, $150 per week, 682-0608, 934-3725, weekdays.

TAHOE New Home, completely furnished, beautiful lake view, near Stateline, beach, golf course, shopping and amusements. References required. 682-2280.

100. HOMES FOR SALE

UNITED BROKERS
3101 N. Main YE 5-5858
Service With Ability
GRUBB & ELLIS CO.
CL 4-4385 AT 4-7134

NEED HELP?
Calls us **BEAVER REALTY**
CL 4-4916

San Francisco home for sale. 3 bedrooms. CL 4-4180.

For fast selling, call
FRIEDRICH-TRANSCHEL
1741 Bothelo, W.C. 935-2151

DOUGLAS HOMES by W. D. MOODY. Call Ray Devin Realtor, Rheem. DR 6-4476.

FRESH AS SPRING

and beaming a welcome to some lovely family to enjoy the enticing aluminum-covered patio and barbeque area, the beautifully planned landscaping, the ultra 3 bedroom plus 2 baths, the large family area and inside barbeque, the air conditioning. the perfect location. All for only $1700 down to large FHA loan. This is really a lovely home. **SEE IT!**
Call **WESTERN TRENDS**
YE 5-6201
1330 LOCUST

103. CONCORD

COUNTRY SETTING!

½ Acre of Charm!—Custom built—California Rambling redwood home. Central hall opens to beam ceiling living room—Massive fireplace — is focul point of room.—Separate dining room and housewives dream kitchen—All electric & Modern appliances—Built-in handy breakfast corner. — Separate utility room—3 large bedrooms—2 baths—Central heat. Secluded patio and BBQ for outside entertaining.—Well, pump, sprinkler system—Drapes—curtains throughout — Fully insulated. Just move in and enjoy—Very easy terms—Owner can carry—ONLY $24,500.

Offered By
T/A Poehler
Associates—Realtors
Monument Blvd. at Carey Dr.
682-4150 (anytime)

109. MORAGA-RHEEM

Come Out Into the Lovely RHEEM VALLEY and See

RHEEM
TERRACE
Condominium
Town House Apartments

Complete suburban luxury, including swimming pool, marvelous views and a most distinguished address. Thirty-six delightful units to choose from: one, two and three bedrooms. Priced from $13,500 to $23,950. RHEEM TERRACE is on Moraga Road, a quarter-mile south of the Rheem Center Shopping District. Drive out soon!

The DUFFEL-SMOOT Companies
Developers and Builders of Quality Apartments and Commercial Properties

109. MORAGA-RHEEM

80. Apartments-Unfurnish'd

CREEKSIDE IV

Beautiful garden apartments in the award winning Creekside development. Now renting spacious 1 and 2 bedroom apartments featuring balconies and private patios to allow maximum outdoor living.

Set in a parklike setting of oaks and walnuts, Creekside IV features a circular heated pool with spacious deck and patio area. All apartments have wall to wall carpeting, draperies, colored Westinghouse appliances and air conditioning. Reasonable rents include gas and water.

For privacy and the unmistakable look of quality move up to Creekside IV.

932-3894

Manager Apt. 13

80. Apartments-Unfurnish'd

100. HOMES FOR SALE

SPRINGTIME IS BUILDING TIME
CARDINAL HOMES
presents the new
"EAGLE"

Hardwood Floors
Utility Porch
Large Double Car Garage
2 Full Baths
Large Family Room with Sliding Glass Door
Extra Large Closets
Natural Mahogany Cabinets
1504 Square Feet
"Custom Built on Your Property"
100% Financing

$11,995

Cardinal HOMES
2525 Willow Pass Road
Concord 686-3553

100. HOMES FOR SALE

It PAYS to call McCALL, Realtor. 1466 Cypress, W.C. YE 4-7611, Eves. YE 4-4652

WE CUSTOM BUILD ON YOUR — PROPERTY — CARDINAL HOMES — 686-3553

Buying a house? **Coldwell, Banker Co.** 1357 Locust St., 934-4650.

EAST Oakland Hills. Lovely custom 3 bedroom, 2½ baths, 2 fireplaces, rumpus room with wet bar. Bay view. Schools and shops. $36,500. 569-3775.

101. ALAMO

FABULOUS SETTING GORGEOUS OAK TREES

3 bdrms., 2½ baths, family rm., w/BBQ. Fully air conditioned, perimeter heat, shake roof. Just the place to enjoy true outdoor living with indoor luxury. $32,950 Eves., Reed Chase, 935-5453.

EYRING-CHASE CO.

1465 Ygnacio Valley Rd., W.C.

YE4-5454

IT'S NEW

And has everything. 4 bedrooms, 2½ baths. Large paneled sunken living room with slate entry. Formal dining room AND family room too with wet bar and fireplace. All electric kitchen. Lots of cabinets. Located on ½ acre corner in area of beautiful homes. $41,000. Call

Highland Realty Co.
1252 Civic Drive, W.C.
YE 4-4406 Eves. YE 4-3674

103. CONCORD

#422 ¼ ACRE COUNTRY SETTING
Cute 2-bedroom home with large living room, country-size kitchen with built-in electric range and oven. Large separate washroom off the kitchen that could be converted to a dining area. Located down a quiet lane on a tree-studded setting abounding with apricots and almonds. Yours for the unbelievable price of $11,950.

#392 HOLBROOK HEIGHTS 4 BR.
Hardwood floors, central entry, BIG, BIG kitchen, 2 baths, 22 poplar trees, double garage and fireplace. You can't beat this for $550 down to new FHA loan. $15,850.

#415 HANDYMAN SPECIAL
Come buy this 4-bedr., 2-bath home with shake roof, covered patio, hardwood and parque floors. Assume GI loan, fix it up and make some money. See this first and make us an offer on price and terms. $13,750.

ASSOCIATED REALTY
1841 East St., Concord 682-6770
Open evening till 9:00 p.m.

3 BEDROOMS, 1½ baths, 220 wiring. Beautiful setting in almond grove. Dana Estates. Priced to sell at $17,500. Excellent FHA commitment. MU 2-6768.

$450 DOWN

Moves you in. Lovely 3 bedroom home features hardwood floors, knotty pine kitchen cabinets, large bedrooms. Plus walk to community swim pool, schools and shopping. If bought before May 6 seller will throw in **STOVE** and **UPRIGHT FREEZER.** Selling for $100 below FHA appraisal. See this Now! ! ! **FULL PRICE $14,250.**

MARCELLA REALTY
1353 Locust Street
934-3590

IT S

GOT a swim pool
LEVEL & Landscaped
HAS 3 bedrms., fireplace
IN the best condition

AND ONLY
$18,950
Eves., Al Ludlow, 682-8897

EYRING-CHASE CO.
1465 Ygnacio Valley Rd., W.C.
YE4-5454

HIGH ASSUMPTION

$112 per month covers everything. 3 bedroom, 2 bath, electric kitchen, carpets. Close to everything. Immaculate. Call

Art Ceballos Realty
932-1406

3-BEDROOM, tile bath, hardwood floors, fenced yard. Near school. Very clean. Priced under FHA. Stove, refrigerator. By owner. 682-6788.

NEAT, clean, 2 bedroom home, large, landscaped fenced lot; quiet, private road; trees; double garage; 220 wiring; owner's sacrifice price, $13,850. MU 5-9409.

EXECUTIVES, sacrifice, 2000 sq. ft., new luxurious, 4 bedroom 2 bath, electric kitchen, family room, lovely living room, dining room, carpeted, custom drapes, exclusive area, ½ acre, trees. Compare $28,500. MU 5-5805.

ATTENTION BUILDERS!

Have four level ½ acre building lots in a good area approved by Planning Commission and flood control. $4000 down and assume loans. $85 per month rental carrier on property. We have very interesting proposition. Please call.

Rousseau Realty
2687 Mt. Diablo Blvd.
Lafayette
284-1200
Eves.—CL 4-8579

103. CONCORD

A HEAP O' LIVIN'

is what it takes to make a house a home and this one affords your family just that. FOUR BEDROOMS, 2 baths, family room plus lanai. Landscaped, fenced, patio, nice area. Close to schools, shopping and transportation. Priced below F.H.A. valuation for quick sale. $20,950. Vacant, see it today!

Highland Realty Co.
1252 Civic Drive, W.C.
YE 4-4406 Eves. YE 5-8151

104. CLAYTON

CUSTOM BUILT NON-TRACT

Perfect condition, 2100 sq. ft. home, adaptable 3 or 4 bedrooms, large separate dining room, 21x22 family room, inside laundry, large window areas, and beautiful views, completely landscaped on ⅓ acre almond orchard site, good garden, well, heated separately fenced 16x32 pool. Driveway and room for boat or vacation trailer storage behind the house. Maximum financing available. Priced $32,750. Open daily, 5915 Wallace Drive, off North Mitchell Canyon Rd.

Lawrence Wallace Realtor
MU 2-2959 AT 3-6271

105. DANVILLE

IN-LAW PRIVACY

4 bedroom, 2 bath home with an ideal floor plan for 2 generation living. Extra large bedroom and bath suite removed from family living, yet under 1 roof for convenience. It can also be used for a family room too, if needed. Electric kitchen. Creekside, tree-shaded homesite on a court. Plan to see it right away. Priced at $34,500, details available, phone anytime.

CALL YE 4-7641 DAY OR NIGHT BARNEY GILBERT REALTOR
1410 N. Main St. Walnut Creek

CHARMING 3-bedroom, 2 baths, large lot, pool, trees, near schools. 617 Camino Amigo. $28,500. 837-7491, 934-2155.

105. DANVILLE

ONE ACRE $7500

Within ½ mile of new freeway exits. Build now or invest in ½ acres sites for tomorrow.

Ellingsen & Young Realty
935-8383 Eves. 935-3700

ALAMO OAKS

2 homesites—each over an acre, road, water, gas, view, seclusion, horses allowed — $8500. Owner. VE 7-4681 or YE 5-5972.

PARK-LIKE CREEK SETTING among towering trees. Charming individual ranch home. 3 bedrooms, 2 baths, huge beamed ceiling living room, beautiful patio, .79 acre. Just like Carmel. No tract. $31,950.

MOST ATTRACTIVE FINANCING
Lease purchase, etc., on this beautiful modern 3-bedroom, 2-bath home. Electric kitchen, dining and family room. All cedar closets. Space galore. Immediate occupancy. Now vacant. Sewer in and paid. Only $29,500.

2 BEAUTIFUL OAK COVERED ½-ACRE SITES
overlooking Glenwood. Sweeping view of Mt. Diablo and San Ramon Valley. Seclusion. Upslope $8500 each.

Ray Henry, Realtor
3198 Danville Highway
Alamo 837-5566

EXECUTIVES . . . ATTENTION
Large three-bedroom home in immaculate condition, park-like setting, with many shrubs and flowers in quiet, close-in location. Mammoth patio, with room for entertaining extra large groups. 19x24 Rosewood paneled living room, with large picture windows on either side.
Included with home is stove, refrigerator, washer, dryer, carpeting in bedrooms and hall, Roto-antenna, drapes and curtains. Also on sewer, and has well and pressure to irrigate the several fruit and 14 walnut trees. Phone us for appointment . . . $30,500.

ASSOCIATED REALTY
1821 East St. 682-6770

107. LAFAYETTE

BY OWNER: Open Saturday and Sunday. Over 2000 sq. ft. of living area. 4 bedrooms, 2½ baths, electric kitchen, separate family room, unusual storage. ½ acre, creek setting, offers seclusion and privacy of country living. Immediate occupancy. $29,500. 934-7183 or 934-1595.

105. DANVILLE

IF PRESTIGE
HAD A PRICE TAG!

You'd pay far more for this dramatic new ranch style home situated in the secluded new BROOKSIDE subdivision ½ mile from the heart of Danville, where Executive Living is at its best.

BROOKSIDE ESTATES

Offer you the first of its 25 custom homes just completed for your inspection. The 2,241 sq. ft. of living area is luxurious from the beamed ceiling family room with raised hearth fireplace and panelled walls, to the oversized master bedroom that has its own walk-in closet and tiled bathroom complete with built-in vanity and custom wallpaper. You also have 3 more bedrooms, another 1½ baths, separate dining room, huge living room with formal fireplace, all electric kitchen with separate breakfast area, snack bar and cabinets "supreme." There's a separate laundry room, slate entry, and the Builder even painted and plastered the oversized garage.

Outside exterior is rustic with a shake roof covering the concrete patio that views 9 walnut trees.

The prices start at **$30,000**

Financing is at its prime.

We invite your inspection today

Many Plans to Choose From.

JONES-MacDONALD

191 Hartz Ave., Danville VE 7-9101

DIRECTIONS: From Danville turn left at Freitas Road. Follow signs

107. LAFAYETTE

POOL TIME

is here again. Let us show you this 3-bedroom, 2½ bath ranch home located in Hidden Valley among Lafayette's finest homes. A sparkling 20x40 swimming pool with dressing rooms and outside bath makes this a good buy at $29,500.

ROSS & KNIGHT
Orinda Village 254-8250
Lafayette 284-7002
3686 Mt. Diablo Blvd.

HAPPY VALLEY

Enchanting 3 bedroom, 3 bath ranchero with fabulous Babcock landscaping and a beautiful heated swimming pool. Many special features you will love. $39,850.

SCOFIELD REALTOR
283-6239 Lafayette

BROKERS—OWNERS

have anxious income property client! What have you? Retail, multiples, lots? $30,000 on up.

ANN GRANT
CL 4-8030 CL 4-3481

"Old Millstone Lane," homes by Marchant. Mildred Applegate, realtor. YE 4-1520.

BARCELON REALTY
3631 Mt. Diablo Blvd., Lafayette
284-7101

DOLORES Drive, 3 bedroom, $21,500. **BILL GLOGOVAC,** Realtor. 3330 Mt. Diablo Blvd., Lafayette. 284-7033.

BY OWNER 1208 Upper Happy Valley Rd., 3 bedroom, 2 bath, large family room with barbecue, w/w carpeting, drapes throughout, ½ acre, excellent pool site, priced for quick sale because time is limited.

OWNER TRANSFERRED, MUST SELL
New custom built home on large level lot. Over 1800 sq. ft. 3 bedrooms, 2 baths, dining room, family room and utility room. Completely insulated, perimeter heat with refrigeration. W/W, 501 nylon carpeting, RCA deluxe dishwasher and many quality built home extras. Fenced, fully landscaped with sprinkler system. Walking distance to shopping area. Priced below cost at $31,500. 283-2174.

107. LAFAYETTE

BEST BUYS

are usually determined by comparison. We are sure that you will rate this lovely 3 bedroom, 2 bath, 16'x30' family room home as a best buy. Built-in wet bar. Separate work shop. Beautiful paneling. Concealed storage unlimited, two private patios. Cul-de-sac location. Close to schools. Just about a perfect family home for only $27,500.

Jack B. Murray Realtors
3443 Mt. Diablo Blvd.
Lafayette
Telephone 284-1500

RUSTIC RANCH

Ideal 2 bedroom home on ⅓ acre with view and privacy. Large rooms, insulated and weather - stripped. Landscaped with patio. Hardwood floors and fireplace. $20,850.

CALL DORIS WEBB
MILDRED TINKER
1325 Locust 934-4719

THE PERFECT HOME

A four bedroom beauty. MARCHANT built, professionally landscaped. BBQ equipped family room plus large separate rumpus room. Pool area and large play yard. On quiet circle view of valley. Children's paradise. Excellent investment, $38,950. Call Bill Harlow 284-7134; Evenings 376-5040.

GRUBB & ELLIS CO. LAFAYETTE NEXT TO FIRST WESTERN BANK

DELIGHTFULLY DIFFERENT

Nestled 'neath huge shade trees on a secluded setting. Custom built. Tremendous living room with a fireplace that's so different you'll want to pull up a chair and relax. Farm style kitchen with beautiful knotty pine cupboards — owner wants to move and it's priced to sell at $25,500. New listing! See it today!

HEARTH & HOME
3401 Mt. Diablo Blvd., Lafayette
284-1484
Eves. Joyce, 934-2275

107. LAFAYETTE

GREEN PASTURES

Here's an older home with plenty of room PLUS guest quarters. Situated on 1.36 acre of Lafayette land. It needs work, but what do you expect for $13,000? Try your terms.

AT 4-1000 or YE 4-1300 'til 7
TOM DUFFY, REALTOR
3399 Mt. Diablo Blvd.
Lafayette

BY OWNER, 3 bedrooms, separate dining room, separate playroom, lovely garden, on quiet court 283-3190.

WAKE

up and live! And you will when you move into this charming close-in Rancher. 3 large bedrooms, beamed ceiling living room, floor-to-ceiling fireplace and a garden that's a delight to behold. Top value at $21,500.

MOON

over this one and you'll be too late! An exceptional value is this Moon Court Beauty! 3 bedrooms, 2 baths, electric kitchen; quiet cul de sac, creek setting. Yours for $24,950.

Bill Glogovac, Realtor
3330 Mt. Diablo Blvd., Lafayette

NOW BUILDING

Time to pick your own colors if you hurry! A fine ranch home with all deluxe features—3 good sized bedrooms, 2 baths with colored fixtures, electric built-in kitchen with birch cabinets. Indoor laundry, perimeter heat, tiled entry, oversized garage. On a LEVEL VIEW lot, walking distance to Burton School. Only $23,500. Loris Innis, evenings, 283-6743.

MASON-McDUFFIE CO.
3725 Mt. Diablo Blvd., Lafayette
CL 4-4377

CUSTOM built ranch home, 3 bedroom, 2 bath, family room, electric kitchen, near public transportation and schools, Peardale area, 1012 Hoedel Ct., Lafayette, by owner.

IDEAL FAMILY HOME

$3,550 down, $139 per month for FHA loan. Three bedroom, 2 bath modern ranch home. Electric kitchen, family room, double attached garage. Area of more expensive homes. Robert McKibben, evenings, 935-1804.

MASON-McDUFFIE CO.
3735 Mt. Diablo Blvd., Lafayette
CL 4-4377

107. LAFAYETTE

BY OWNER: cozy 2 bedrooms and play area, conveniently located, large, level grounds, opportunity, $15,500. 283-0612.

Happy Valley Oaks

Restricted ¾ acre sites in lovely Lower Happy Valley. Level, rolling and creekside lots. All utilities. $12,500 and up. Finest area.

SCOFIELD REALTOR
Lafayette Phone 283-6239

SWIM ALL SUMMER

in your own heated, filtered pool. This custom built Marchant resale is designed for spacious indoor - outdoor living, with a family room that opens onto a beautiful secluded cabana. Why not live it up this summer? Call now! Barbara Ryan, evenings, 284-4062.

MASON-McDUFFIE CO.
3725 Mt. Diablo Blvd., Lafayette
254-4377

109. MORAGA—RHEEM

BETTER GRADE HOME

Spacious new 3 bedroom, 2 bath home with separate family room, formal dining room, separate laundry plus breakfast room, built on a level lot with terrific view of Moraga hills. In choice neighborhood, near schools. Eves. 283-6322.

HILLSIDE REALTY
"AT THE HILLSIDE MOTEL"
3758 Mt. Diablo Blvd., Lafayette
283-8244

110. ORINDA

To Buy or to Build or Remodel

I have four pretty building sites with all assessments paid, priced from $8000 to $9500, and a lovely big older home, priced at $49,500. May I help you to decide??

Frances A. Lax, Realtor
6 Bryant Way, Orinda
254-5865 or 254-4178

For Lafayette-Orinda Properties call **JEAN SIEBERT,** Realtor
Orinda CL 4-4464

Orinda Building Sites
FRANCES A. LAX, REALTOR
CL 4-5865 CL 4-4178

A CHARMER—Monterey Colonial. 3 bedrooms, 2½ baths. Wooded creek setting — bridge approach. Needs painting and yard work. $25,750. Walking distance to center of town. Call Gladys Tuttle evenings-932-2734. **MARIAN PITTMAN, Realtor** 232 Brookwood Road; 254-4328

110. ORINDA

DRAMATIC Danish contemporary! 5 bedrooms! Slate floors! Luxurious hardwood built-ins! Rich wood interiors; towering rubber tree grows to ceiling in free form living room. Matching plush secluded guest house. An acre and ¾. Horses! Call 254-0500 or Alec Davis evenings, 283-3600. **HAMMOND CO.,** 60 Orinda Way.

$2000 DOWN

Close in and spotless! 3 bedrooms; 2 baths; G. E. kitchen; family room. Carpets and drapes! Wooded ½ acre. Lot's of outdoor living! Owner's anxious—let's make a deal! Eves., call CL 4-0584.

PERETTI CO.
254-8500 112 Camino Pablo

ORINDA REALTOR SINCE 1944
232 Brookwood Road, 254-4328
"P.S. by M. P."

FOR FAST and efficient service in buying or selling call **HAMMOND** Co. 254-0500.

BY OWNER—terrific value, terrific value, terrific view. 5 bedrooms. Extra large living room. New w/w carpets throughout. New remodeled kitchen. Tremendous basement area, two sundecks, two-car garage. Price $31,950. For details—phone CL 4-0580.

For Orinda-Lafayette properties call **NAN STEWART,** Realtor
6 Bryant Way, CL 4-4422

FAMOUS Architects own dream home; 4 bedrooms, corner fireplace in master bedroom reflects on wall of mirrors. 2650 square foot unique! Fantastic! Only $34,950. Call 254-0500 or 254-2668. **HAMMOND CO.** 60 Orinda Way.

116. WALNUT CREEK

Like a view?

See this almost new immaculate home in Walnut Creek. On quiet court street on the crown of the hill—(no falling down). Without a doubt the choicest lot location in this area of panoramic view to Diablo and Suisun Bay. Large rooms, 3 bedrooms, 2 baths, famiy room—electric kitchen, includes wall to wall carpets (quality)—special insulation outstanding value in this home. Buy at only $21,950. All reasonable terms.

Offered By

T/A Poehler
Associates—Realtors
Monument Blvd. at Carey Dr.
682-4150 (anytime)
Open Sundays and Evenings

108. MARTINEZ

OPEN NOW! 2nd Unit

NORTH PARK

HOMES

$295 dn. *NO OTHER COSTS*

Located in the Beautiful Rolling Hills of Contra Costa County

PRICED FROM $16,000

And loaded with these desirable features

- View Lots
- Electric Range, Oven
- Garbage Disposal
- Fireplaces
- 3 and 4 Bedrooms
- 2 Baths
- 2-Car Garages
- Individually Designed
- 9 Exteriors
- Hardwood Floors
- Aluminum Sash Windows
- Shake Roofs
- Family Room with door to patio
- 3 Floor Plans

OPEN DAILY 11 to 6

CLOSED TUESDAY WEDNESDAY

FROM OAKLAND: BROADWAY TUNNEL FREEWAY TO MARTINEZ TURNOFF, straight ahead on CONTRA COSTA Highway (Highway 21) through PACHECO, toward MARTINEZ. Stay on Highway 21 to CAMINO DEL SOL, right on CAMINO DEL SOL to SALES OFFICE. CALL 228-1081.

109. MORAGA—RHEEM

THE ONLY CALIFORNIA DEVELOPMENT TO WIN SO MANY AWARDS IN ONLY 24 MONTHS

NATIONAL

First Honor Award 1961
Homes For Better Living
House & Home Magazine

1963 Award
Homes For Better Living
House & Home Magazine

REGIONAL

1962 HOUSE OF THE MONTH
SAN FRANCISCO CHRONICLE

GOLDEN NUGGET AWARD
WESTERN BUILDER MAGAZINE

BAY REGION HONOR AWARD
American Institute of Architects
East Bay & Northern Calif. Chapter

112. PLEASANT HILL

5 Bedroom

Ranch home with electric kitchen and perimeter heat on approx. one acre. Near shopping, transportation, schools, level lot with view. Can be subdivided. $33,500. Alice Miller, Hamlin Realty, 284-7244, 283-3122.

PLEASANT HILL, by owner, 2-bedroom, family room, patio, carpets, drapes, range and refrigerator included, near shopping, bus, parks, schools. MU 2-3291, evenings, weekends.

SWIM & LIVE FOR ONLY $25,450

Sparkling up-to-date 3 bedroom, 2 bath. Private back yard, creek setting. Excellent wall to wall living room carpeting, Channel Master TV antenna. G.E. built-in electric kitchen. Assume GI loan or refinance FHA.

Ellingsen & Young Realty
1472 Cypress Ave.
Walnut Creek
935-8383 Eves. 934-6918

A BARGAIN. 3 bedrooms, double garage, w/w carpeting, drapes, rotating antenna, convenient schools, shopping. 686-0586.

BELOW FHA appraisal. Lovely clean 3-bedroom, 1-bath, large lot, trees, BBQ. $15,500. Owner 682-5688.

JUST LISTED
3 Bdrms. 2 Baths
$16,950

Elec. kitchen, fireplace, level lot studded with fruit trees. Ideal for children. Eves., Al Ludlow, 682-8897.

EYRING-CHASE CO.
1465 Ygnacio Valley Rd., W.C.
YE4-5454

116. WALNUT CREEK

NICE VIEW EXCELLENT NEIGHBORHOOD

Wall to wall carpeting, drapes, beamed ceilings. 3 bdrms., 2 baths, perimeter heat. "Spic and span" throughout. A home anyone would be proud to own. $23,950. Eves., Toby Mortensen, YE 5-2409.

EYRING-CHASE CO.
1465 Ygnacio Valley Rd., W.C.
YE4-5454

$18,500

ONE OF A KIND in a choice location with a SPECTACULAR view of Mt. Diablo framed in the picture window of a large and gracious living room. BRAND-NEW 3-bedroom ,2-bath rancher on a QUARTER ACRE lot, with GE electric kitchen, central heat, shake roof, dramatic fireplace, all ARCHITECT-DESIGNED. Tomorrow may be too late, so call today for an appointment to see this find.
AT 4-1000 or YE 4-1300 'til 7
TOM DUFFY, REALTOR
3399 Mt. Diablo Blvd.
Lafayette

A BIT OF CARMEL INSIDE W.C.—FIRST OFFERING
Park-like setting among beautiful trees, gardens, lawns. Deluxe redwood 3 bedroom, 2 bath, electric kitchen, 17x26' living room, large dining room, redwood beamed ceilings, flagstone fireplace, lovely drapes, large covered porches, huge brick patio, 17' pond, prime area. Only $26,950.

Ray Henry, Realtor
3198 Danville Highway
Alamo 837-5566

BELIEVE IT OR NOT.
Cute 2 bedroom home in El Monte area. Nice lot, plenty of trees. Barbecue and patio, privacy. Close to shopping and schools. High FHA loan can be assumed with payments of $102.00 including taxes and insurance. Evenings Mr. Alexander YE 5-3174.

ARTISTIC USED BRICK FIREPLACE in the attractive living room. 3 bedrooms, 2 baths, master bedroom has stall shower and dressing room. Landscaped, ideal for children. Swimming pool privileges in Holbrook Heights, Concord. Excellent financing, only $17,150.00. Evenings call Helen McAbee MU 2-2123.

HEAVY SHAKE ROOF.
Frosty pink and white exterior compliments this artistic 2 bedroom, 2 bath ranch home. Immaculate, custom-built, many extras. Beautifully landscaped. Better than new, close in, ideal for retired or older couple. Only $19,950.00. Evenings Helen McAbee MU 2-2123.

EL MONTE AREA.
Choice custom built 3 bedroom, 2 baths in perfect condition. Separate dining room, large living room panelled, wall-to-wall carpets. Covered patio, loads of nice shrubs with walnut trees and canal water. $21,750.00. Small down to new FHA. Evenings Stan Stearns MU 6-0984.

F. A. MARSHALL
PIONEER REAL ESTATE BROKER
1366 North Main, Walnut Creek
934-4446

INCOME PROPERTY Walnut Creek, 2 houses, $9500, near Parkside, needs fixing. Wm. Penn Co. 934-6741.

75 years of reliable service
MASON-McDUFFIE CO.
1707 Mt. Diablo W.C. 932-1000

116. WALNUT CREEK

For **WESTERN TREND** homes, see **FRANK KEEFE REALTOR**
1330 Locust 935-6200

EICHLER, 4 bedrooms, 2 baths, inner court, play room, 3 years old. Beautiful yard, fruit trees, sprinklers. Pool membership available. $26,950 with $2950 down. Owner transferred. 50 San Pedro Ct. 935-5297.

OWNER; 3 - bedroom; 2 - bath; Parkmeade; contemporary; view; $19,500; 1633 Poplar Drive; 934-0702.

BY OWNER, 4 years, 3 bedrooms, 2 baths, family - dining room with BBQ. All electric kitchen. Well landscaped with tropical patio. Many extra features. Available July. $22,950. 935-6516.

CHEAP WATER

Big 3 bedroom, separate family room, trees, 2 fireplaces. Definite country atmosphere. Call

Art Ceballos Realty
932-1406

LOOKING for a home? One that has 4 bedrooms, 2 baths and a large family room. A custom built home that's not pretensive on the outside but is comfortable and roomy on the inside. A home that is in an area convenient to the freeway yet surrounded with open spaces. Present loan can be assumed or you can refinance. Buy direct from owner and save. $25,900. 932-3916.

MULTIPLE zoned properties—lots—apts.—homes for sale. **Art Ceballos** Realty 932-1406.

OPEN HOUSE FRI.-SAT.-SUN. FOR SALE BY OWNER

408 Dogwood Drive
The Woodlands, 3½ mi. NE Wal. Crk. Off Ygnacio Valley Rd.

4-bdrm. 2-bath. fmly. rm. paved patio, w/w cpt., lnd drapes throu'out crys. chandeliers, dbl. garage elec. kit. fenced cemnt play yd w. wading pool. Cabana Club (Oly. size pool) memshp. incl. House is 10 mo. old. Never lived in. Owner transferred, reduced quick sale.

1800 SQ. FT. country home on a level nearly 3 acre, lovely walnut orchard. A real opportunity! Phone now.

Vern Benson Realtor
3710 Mt. Diablo
283-6271 Eves. 283-3644

MAY'S BEST

ALAMO AREA RETIREMENT COTTAGE . . . ½ acre level loam soil for your gardening activities, sheltered location away from the wind . . . quiet lane, 840 sq. ft. living area with one bedroom, living-dining combination . . . very pleasant. $14,950.

FAR MORE THAN MEETS THE EYE . . . Rustic close-in cottage with 2 bedroom and a den or sleeping porch. Here's a chance to fix a place up just the way you want it to be. See it today. $11,950.

NO DOWN G.I. OR LOW DOWN F.H.A. . . . Red Barn design with 3 bedrooms, 2 baths, oak floors, dining area in the family kitchen. Large double garage, patio and lawns. Fenced garden. $18,950.

BRITTANY RANCHHOUSE . . . shake roof and rustic design. 3 bedrooms, 2 baths, full dining room, living room has lovely brick fireplace . . . Maple furniture addicts will fall for this very charming home. Best area south of town. Fine landscaping. $23,950.

BILL HAYWARD REALTOR
1534 Locust St. 935-3100

NO QUALIFYING

Assume loan of $17,700 on this 3 bedroom, 2 bath home with electric kitchen. Area is tops and close to shopping. $18,900.

Burt Daniels, Realtor
935-7622

PAYS TO CALL McCALL

Custom built 4 bedroom, 2 bath Ranch style, family room, built-ins, covered porch, Cathedral beam ceilings, shake roof, extra large garage, trees. See this quality built home at $28,950. Good terms.

V. A. McCALL, Realtor
1466 Cypress Ave., W.C.
YE 4-7611 YE 4-4652

PARKMEAD AREA

3-bedroom ranch home in excellent condition. New carpeting over hardwood floors. Spacious kitchen, covered patio, matured landscaping with EBMUD. FHA appraised priced at $18,850.

Dixon & Klausner
1729 Mt. Diablo Blvd., W.C.
YE 4-2900 Eves. YE 4-6055

118. LOTS & ACREAGE

NEED multiple lots for cash buyers. **Bob Magrath, Realtor,** 3659 Mt. Diablo Blvd., 283-0901.

LAFAYETTE upslope ½ acre. View—trees—all utilities. $5500. **W. A. MEALHAFF, REALTOR** 284-1763

We have several excellent parcels for development. **EDNA M. JENSEN** 284-7191

WANTED — home site, level, utilities, Orinda-Lafayette. Principals only. 254-5138.

2 ACRES hillside lot, overlooking river and Veterans Hospital. Horses allowed. $12,600. 682-2552.

CALIFORNIA Valley, near San Luis Obispo, 2½ acres, $2000. 934-1665.

Sun Want Ads

118. LOTS & ACREAGE

DIABLO HOMES "ON YOUR LOT" $4,995 up. 100% financing. 3 bedrooms, 2 baths $10,613. .932-2311 .935-1652.

2.41 ACRES; Laurel Drive between Ayers Road and Kirker Pass Road. $12,500. 935-1316.

WILL buy or sell your lot or acreage. Land development specialist. Burt Daniels, 935-7622.

JUST REDUCED, ¾ acre building site in Orinda, $6950. Ellingsen & Young. 935-8383.

W.C. South Main C-2 lot. C-3 Rental. House, plus R-3 lot, near Broadway. Sell or build 7-8 units. WM. PENN CO. 934-6741.

WANTED to buy, 5 to 25 acres of hilly grazing land, with or without buildings. Private party. YE 5-8369.

ORINDA half-acre, beautiful view, trees, adjoining Orinda Country Club fairway at 164 Camino Don Miguel; owner, CL 4-0816.

122. Business - Commercial

We buy equities; manage properties.
Call 682-4150
Ted Poehler

COMMERCIAL and Subdivision properties, buyers and sellers. Call **BYRON NELSON,** Cl 4-8070.

124. INCOME PROPERTY

MULTIPLES — sell, buy, Apartments Realty. Gene Harney, 283-3344, Eves. 935-5544.

INVESTORS. We have properties for you. Call Mr. Flynn Highland Realty 934-4406

WALNUT CREEK duplex, by owner, 2-bedroom units, appliances, drapes, carpets, walk to town, $26,900. 932-3164.

WALNUT Creek luxury apt. **WM. PENN CO.** 934-6741.

FOURPLEXES — Top Oakland area. One new; one 1½ years. Equity small home trade possible. **JOHN STERNE CO.,** NE 8-9556; eves., NE 8-9644.

125. Real Estate for Trade

DOES YOUR PROPERTY FIT YOUR NEEDS.

We can exchange it for income, land, or another area.

Carl H. Bryant
REALTOR EXCHANGOR
1339 Locust St., W.C.
YE 5-2321
RECI—statewide service—CPM

EXCHANGES our **SPECIALTY**
CARL H. BRYANT
Realtor-Exchangor YE 5-2321

127. Real Estate Wanted

We Buy Equities: Sell Property
DIABLO REALTY
2154 Concord Blvd . 686-8728

OUR GOAL

SELL A HOUSE A DAY! TO DO THIS WE NEED ONE LISTING A DAY!

If you have to Sell your Home we can do the job QUICKLY—EFFICIENTLY.

If you have to sell call

E. J. CAREY & CO.
284-4463 284-7008
934-2551 837-5564

WANTED residential lot in Walnut Creek or Pleasant Hill area. Phone YE 2-2500. Las Lomas Realty, 1533 Mt. Diablo Blvd., W.C.

PHIL KIRKPATRICK, Realtor since 1947. 2074 Mt. Diablo Blvd. W.C. Day or night, 935-1241.

GILBERT GUARANTEED home Trade-in Plan get results. Call 934-7641 for details.

BUILDER needs lots, acreages. Cash, subordinations or? Multiple zoned for apts., plex's etc. .932-2311 .935-1652

HAVE lot? Broker would form joint venture for mutual profit. Box J. W. 1320 Locust St., Walnut Creek.

THINKING of SELLING. For a free estimate at no obligation, call **ROUSSEAU Realty** 284-1200

2-5 acres needed, Lafayette to Walnut Creek. Call either office 283-8222 or 935-7100.
Bailey & Ingalls, Realtors
1177 Pleasant Hill Rd, Lafayette
1332 Main Street, Walnut Creek

How to Sell your home
Call
Ross & Knight, realtors
Two Locations
Orinda 254-8250
Lafayette 284-7002

We have BUYERS in all price ranges — we need LISTINGS. Dixon & Klausner. 934-2900.

List your **HOUSE** with **BILL HAYWARD,** Realtor, and start packing. YE 5-3100.

SINCERE QUALIFIED BUYERS WAITING

SAN FRANCISCO buyer needs 2 bedroom home on deep lot. To $20,000.

SAN FRANCISCO buyer wants 3 bedroom, 2 bath home with in-law set up, 2 kitchens. $25,000.

SAN FRANCISCO buyer wants 3 bedroom home on 1 acre for horse set up. $20,000.

OAKLAND BUYER wants horse set up with 3 bedroom home on ½ acre or more of land. Will pay $25,000.

SAN FRANCISCO buyer needs sharp 2 bedroom home with pool on wide lot space for trailer. To $20,000.

PETALUMA BUYER needs 3 bedroom, 2 bath home with pool by June 15, $18,000 price range.

OAKLAND BUYER wants home in Lafayette Valley Estates. Eves. Call Don Carson, 935-4152 or Bill Thomas, 935-5191.

CAL-ESTATES CO.
REALTOR
3443 Golden Gate Way
Lafayette 283-8261

127. Real Estate Wanted

If you can't sell your home, **call, ANDY HAGAN, Realtor**
935-2545

LISTINGS WANTED
RAY HENRY 837-5566
3198 Danville Hwy, Alamo

135. Auto Accessories-Rep'r

OAK PARK SHELL

1941 Oakpark Blvd. 934-9836

MASTER PLATING CO. 686-4138

138. TRAILERS

12' COMPLETELY equipt, butane stove, ice box, electric brakes, $450. 934-7970 after Thursday.

MONUMENT MARINE
Heilite Draw; Tear Drop Campers. 935-5083.

HORSE trailer—double, covered, fiberglass top and front, like new. 283-3953.

MOBILE Sportsman 24' aluminum, cooler, electric brakes. Fully equipped , modern, $1250. Space 8, White Spot Auto Court, Walnut Creek. 932-1789, 935-4743.

FLAMINGO-Fairmont. All models. Deal direct with Dan, no salespeople. Dan's Trailer Sales, 11020 San Pablo Ave, El Cerrito. LA 5-2783.

SPORTSMAN Camper, sleeps 2 or more, built for 6' pickup. Evenings, YE 5-0422.

BUDGER expando, 1960, 40x15, 1 bedroom, imitation fireplace and other extras, $3000. equity. Phone 932-1590.

21' TERRY, sleeps four, shower, toilet, exclusively modern. E-Z lft, electric brakes, excellent condition, $1500. 934-4617.

140. MOTORCYCLES

VESPA, 1962, used 2 months, only 174 miles, $300. 376-6553.

MONUMENT CYCLE CENTER
B.S.A. - YAMAHA - TOHATSU
3311 No. Main, W.C., 932-0651

142. TRUCKS

CHEVROLET, 1959 Apache pick up, 6 cylinder, R/H, W-W tires, excel. condition. 682-6455.

BUICK, 1953 Roadmaster hardtop. Full power, very clean, mechanically A1 — Priced for quick sale. CL 4-2439 eves.

DODGE, 1960, stick, V-8 hardtop; immaculate black/red interior. Top shape. $1400. 223-9161.

CHEVROLET, 1950, 4-door, $125. Borgward, 1957 2-door, $200. 682-4779.

CORVAIR, 1962 Monza, automatic, R/H, metallic Blue, immaculate, private party. $1995. 283-0249.

PLYMOUTH, 1959, station wagon, 9 passenger, new tires, all power, $1095. 283-2409.

OLDS, '54 Holiday, stick shift, r&h, one-owner car, $450. 254-3950.

FORD, 1957 station wagon, white, $500. 254-3818.

CHEVROLET 1962 Impala, deluxe, convertible, black/white top, V8, automatic transmission, power steering, power brakes, w/w, leather-like vinyl interior, nylon rug, $475 down or $2525 cash, private party. CL 4-5102.

OLDSMOBILE 1956 88, hardtop, r/h, excellent mechanically, good tires, $300 firm, private, 254-4224.

146. AUTOS FOR SALE

CHEVROLET, 1957, Bel Air, 4-door, automatic, R/H. Private party. $625. YE 4-0869.

CHEVROLET, 1959, Bel Air, V8, 4-door, automatic r/h, power steering - brakes, clean, loaded, 31,000 miles, $1200, CL 4-4864.

FORD, 1958 wagon, automatic, R/H, new paint and tires, sharp $875, owner. 685-9553.

PLYMOUTH, 1961 custom wagon, full power, r&h, w/w, excellent condition. Owner. 254-2316.

FORD, 1956 9-passenger Country Squire, one owner, automatic, power steering, extras, $575. 376-5095.

PONTIAC, 1956 Safari wagon, new motor, automatic transmission, distributor, carburetor, wheel bearings. Needs no work. Excellent throughout. Power steering, brakes. Seat belts, tinted glass, good tires, battery, $625 or best offer. Eves. or weekends, 283-6398.

RAMBLER, 1958, 4-door sedan, R & H. Overdrive, A-1, original owner, $865. 686-6849.

OLDSMOBILE, 1951, 4-door, immaculate in, out, motor like new. $200/offer. 682-7382.

OLDSMOBILE, 1960, Dynamic 88 SHARP 2-door hardtop, red beauty, power brakes, steering. $1895. YE 5-4722.

TROY'S
auto polishing, washing
2008 Mt. Diablo YE 5-7110

FORD 1960, 9 passenger station wagon, excellent condition, fully equipped, original owner. 284-1529.

DODGE, 1951, R/H, 1963 license, $100/trade for freezer; good second car. MU 2-1710.

140. MOTORCYCLES

HUNT, FISH, CAMP, WEEK-END FUN ON YAMAHA TRAIL 55.

Come in for free demonstration.

Easy Terms — Nothing down on Credit approval

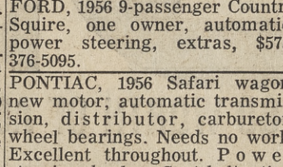

MONUMENT CYCLE
3311 N. Main St.
932-0651

146. AUTOS FOR SALE

STATE Farm Insurance, Monte Balfour. 934-5560 or 284-7566.

CORVAIR, 1961, 2 door, r&h, good rubber, good condition. 284-4444.

Lafayette Ford Sales

3483 Mt. Diablo 283-6294

OLDSMOBILE 88, 1957 hardtop, tri-power, one owner, excellent condition, $740. 935-5443.

DON MARQUIS DODGE SALES AND SERVICE
615 Market St. Concord 686-1280

TRADE your "white elephants" Saturday — We'll take ANYTHING!
RETT-WHITE FORD
1816 N. Main St., W.C. YE 2-1313

DODGE, '53, 4-dr. power steering, automatic, exceptionally clean inside and out. Good motor, tires. $235. 682-1990.

STUDEBAKER, Champion, 1952, overdrive, stick shift, 6 cylinder, $50. 682-4978 after 6 p.m.

FARMER JAMES USED CARS
Where Customers Bring Friends
2276 N. Main 932-3081

1951 STUDEBAKER Champion; Automatic; runs good; shopping car. $90. 934-9218 after 6 p.m. or weekends.

SAVE $150 TO $300

Auto Financing
4% New 5% Used
FARMERS INSURANCE GROUP
BANK PLAN
Call John A. Zweyer
YE 4-8804 YE 4-0396

FORD, 1953 Ranch wagon, good condition, $200, or best offer. 932-1041.

FALCON, 1960 Deluxe 2-dr. All extras. Immaculate. Low mileage. $975. May trade. 254-5366.

CHEVROLET, 1956, V8, stick, r&h, w/w, chrome wheels. Real bargain. 283-8972 after 5.

The county's oldest Dodge dealer
BUTLER-CONTI, INC.
284-4491 932-0671

NOMAD

1957 Chevrolet V8, Power glide, radio, heater, white sidewall tires, beautiful 2 tone green. **SHARP AND READY TO GO.**

MILLER OLDSMOBILE-CADILLAC
1800 Mt. Diablo Blvd., Walnut Creek
935-9300

1955 DODGE, 4 door, good second car. Recent motor work, new parts, tires. R/H, $325. YE 5-0651.

DODGE 1953 4-door, exceptionally clean, r/h, automatic transmission, power steering, $225. 682-1990.

CHRYSLER, 1951, R/H, fluidmatic, A-1, perfect second car for wife, $95. 682-6174.

FORD 1958 Fairlane, 500 sedan. Automatic transmission, power steering. Best offer. YE 4-0625.

BUICK, 1958 Special, all accessories, seat belts, A-1, $1350, 8 Adeline Dr. 932-1162.

CADILLAC, 1956 sedan deVille. All power, air-con. A-1. $1,095. Owner. 8 Adeline Dr. Walnut Creek, 932-1162.

FORD 1955 Fairlane Tudor, good condition, overhauled, new tires, $450. 284-7546.

BUICK, 1953, super convertible, good transportation, make offer. 685-1838.

LOOK! Sharp '55 Thunderbird. Clean and customized. After 8 PM 283-3413.

160 CARS to choose from. Will sacrifice on pleasure cars to make room for wagons and pickups coming in. Call Lee, agent. 932-3081.

RAMBLER, 1958, Rebel, V8, overdrive, $895. Can be financed. Private party. 685-1496.

NASH 1954, 4 door, excellent condition, $150. 837-9361.

FORD, 1956 9 passenger wagon, V-8, good condition, must sell, $425. 934-3541.

MERCURY, 1959, convertible, new top, brakes, power, automatic, real nice. $1395. offer. MU 5-1338.

MERCURY, 1957, Monterey hardtop, all power, good condition. $595. VE 7-4890.

SELL or trade 1959 Corvette, r/h, 4 speed, 2 fours. Call after 5. 686-4533.

FORD, 1954, 2 door, no longer needed by college girl, $200. 686-4408.

FORD, '57, station wagon, $750. Power steering. Clean car. 7674 Millbrook, SRV 828-2920.

146. AUTOS FOR SALE

STICK

1956 Chevrolet V8, stick shift with overdrive, DelRey Coupe. Radio, heater, white sidewall tires. Orignal inside and out.

$995

MILLER OLDSMOBILE-CADILLAC
1800 Mt. Diablo Blvd.
Walnut Creek
934-9300

FORD, 1962-4 door Galaxie, 10,000 miles, 8 months old, full power, very clean. 935-0736.

FALCON, '62, Station Wagon, automatic, R/H, $150 equity, and take over payments. 228-3447.

MERCURY, 1961, 4 door sedan, automatic transmission, power steering, air conditioning, big engine, one owner, excellent condition. Must sell. Best offer. 284-1291, evenings and weekends.

PONTIAC-TEMPEST GRAND PRIX LEMANS

All models and styles available. For immediate delivery at

BIG DISCOUNT PRICES

Full factory warranty from franchised Dealer.
Call TH 3-1045 days
CL 4-2057 Evenings

FORD, 1959 convertible. R&H, etc., good condition, $1000. CL 4-3478.

CHEVROLET, 1958, Station wagon, two-tone color, low mileage, V8, power glide, power steering, r/h. AT 3-8342.

T-BIRD, 1962, fully equipped. By owner. Call after 5. 283-6784.

FORD, 1958, V8 T-Bird engine, 2 - dr. Victoria hardtop power steering, cruisomatic, extras. Must sell, private party. $950. 283-3412.

WE'VE PUT EASE INTO LEASE!
JEFFERSON MOTORS, LEASE DIVISION
SERVICE

(A vital point that's often overlooked):
Not only do you benefit from the most competitive of rates, but at Jefferson Motors you always get the peace of mind that goes with flawless service. As a new car dealer, Jefferson Motors has complete service facilities and an experienced staff with a deserved reputation for efficiency, courtesy and know-how. Pick-up and delivery and courtesy cars are available.

LEASE DIVISION
For Information, Call
PAT PLUMMER

JEFFERSON MOTORS, Inc.
2820 Willow Pass Rd.
Concord 682-3150

BUICK, 1953, hardtop, good tires, r/h, needs work. $100. 935-2927.

FORD, 1950 V8, R/H, good motor and tires; excellent work car. 682-0659.

COMPANY car replaces 1960 Ford Fairlane, air conditioner, power steering, all extras. Excellent throughout. CL 4-3766.

CADILLAC, 1958, coupe de Ville, sharp $1795. Consider clean car, pickup, part trade. 932-3280.

VOLVO, 1959, 4 speed, R/H, new tires, seat belts, excellent condition, $950. 932-2342.

FORD, 1955, 2 door, stick, r/h, must sell. Asking $335. Best offer. VE 7-6580.

PLYMOUTH, 1958 red & white 2-door hardtop, R/H, new motor, A-1. 686-3816.

CHEVROLET, 1961, Impala 2-door hardtop, V-8 stick, overdrive, excellent condition, private party, $1995. 934-7220.

148. Imported & Sports Cars

VOLKSWAGEN, 1961, deluxe, like new, light green. Private owner, $1495. Phone 932-0470.

CHROMED wheels plated and reversed $15. Guaranteed. MU 6-4138.

VOLKSWAGON camper, 1959, excellent mechanical condition, interior brand new. $1550. Private party. YE 4-6072.

TR3, 1959, good condition, $1250. 935-0984.

146. AUTOS FOR SALE

BUY WITH CONFIDENCE
THIS WEEK'S
4 STAR SPECIALS

1961 CORVAIR CHEVROLET
Wagon, Radio and heater. Standard transmission. Sparkling green finish. Only **$1,298**

1961 BUICK INVICTA
2 door hardtop. Full power and air conditioning. Mint green. Only **$2,193**

SEE THEM NOW WHERE GOOD SERVICE IS A REALITY

JEFFERSON MOTORS, Inc.
Mercury—Monterey—Meteor
Comet—Lincoln Continental
2820 Willow Pass Road, Concord
MU 2-3150

148. Imported & Sports Cars

PORSCHE, 1956 Speedster, 1958 engine, $1195. 228-0702.

MG "A", 1962 Mark II, wire wheels, seat belts, red; reasonable, 686-3413.

TR 3 1959, blue, wire wheels, fine all respects, $1300, best offer private. 254-4224.

TR3, 1957, wire wheels, good condition, private party, $700. 283-3417.

VOLKSWAGEN, 1963. Nearly new. White 2 door. $1795. No tax. Private owner. 254-5235.

VOLKSWAGON deluxe, 1960, a real cream puff. New Bendix radio, $1350. Office 284-7134, Saunders, home 837-5453.

VOLKSWAGEN, 1958 convertible. Children's sleeping platform, many extras. $975. CL 4-2258.

146. AUTOS FOR SALE

ALL EYES ARE ON RETT-WHITE

4 DR. WAGON, STK.—EXU 782
1961 FALCON $1595

CLUB SEDAN—DZR 192
1961 FALCON $1395

LAKEWOOD WAGON—KYF 047
1961 CHEVROLET $1495

CLUB CPE., 4 SP.—CCW864
1961 MONZA $1895

GALAXY 4 DR HDTP.—DZY 113
1960 FORD $1595

4 DR. WAGON LOADED, AIR COND—DZG 975
1961 MERCURY $2695

CLUB SEDAN DZT 994
1960 FORD GALX. $1345

HDTP.—DZM 979
1960 T-BIRD $2495

TUDOR SEDAN CPF 858
1960 FALCON $1045

HDTP. AWN 194
1959 T-BIRD $2195

XL HDTP. CPE.—DXX 646
1963 FORD $3495

FAIRLANE 500 TOWN SEDAN—DBT 381
1961 FORD $1595

IMPALA 4 DR HDTP.—DZZ 886
1959 CHEVROLET $1595

BELAIR CLB CPE.—DZM 026
1959 CHEVROLET $1395

COUNTRY SEDAN—CNP 039
1959 FORD $1295

IMPALA HDTP. CPE.—URD 385
1962 CHEVROLET $2695

HDTP., FULL POWER—CUH 976
1962 T-BIRD $3695

SUNLINER CONV'T.—DZU 541
1962 FORD $2595

PICKUP—MQN 788
1962 FALCON $1495

TUDOR, LIKE NEW—LMY 863
1962 VOLKS $1645

COUNTRY SEDAN, STK.—CCL 389
1958 FORD $895

CROSS COUNTRY WAGON—AFM 389
1958 RAMBLER $1045

COVERTIBLE—EAD 871
1959 OLDS $1595

4 DR. HDTP.—DYV 885
1959 DESOTO $1395

4 DR. SEDAN—BIT 256
1961 FALCON $1345

RETT-WHITE FORD
YE 2-1313

Contra Costa County's Oldest Ford Dealer
1816 MAIN ST., WALNUT CREEK
CONTRA COSTA COUNTY'S OLDEST FORD DEALER
OPEN EVENINGS 'TIL 9 P.M.

146. AUTOS FOR SALE 146. AUTOS FOR SALE 146. AUTOS FOR SALE

HURRY!!!

THESE WON'T LAST—GOING FAST

1962 SCOUT full top, 4 wheel drive, Warren locking hubs, dual gas tanks, radio, heater, Barden bumper, snow and mud tires. Just like new **$2095**

1961 FORD ½ ton Pickup, custom cab, heater, 6 cyinder, real clean. Excellent tires **$1295**

1961 CHEV. Impala 2 dr. hardtop, V8 automatic, power steering, radio, heater, all white, red & white interior. A real sharp car **$2095**

1961 FORD Starliner, V8 Cruisomatic, power steering, radio, heater. Runs better than new ..... Only **$1599**

JACK'S AUTO MART

1991 WILLOW PASS ROAD

685-5892

146. AUTOS FOR SALE 146. AUTOS FOR SALE 146. AUTOS FOR SALE

"Get-Acquainted" Days

Special at

Stan Hobson Rambler

CONCORD

(Formerly Leon J. Mezetti, Inc.)

As a **"Get-Acquainted"** offer, we will give you an extra-special allowance for your present car in trade on any new **RAMBLER AMERICAN** model in our stock. Or a special discount if you have no trade-in. Also we can arrange factory-direct delivery or deliveries anywhere in the United States.

RAMBLER AMERICAN prices usually start at **$1,846,** plus freight, local tax and license. Our terms are as low as **$39.81** per month, with normal down payment. **No other dealer can beat our prices or terms!** Let us prove this to you at . . .

STAN HOBSON RAMBLER

• BIGGER VALUE + BETTER SERVICE •

2195 CONCORD AVE

682-7131 CONCORD 682-7131

(OPEN EVENINGS)

(Watch for our big Open-House event to be held after we complete the modernization of our building and used car lot.)

146. AUTOS FOR SALE 146. AUTOS FOR SALE 146. AUTOS FOR SALE

1957 BUICK	**SPECIAL RIVIERA,** 4 door Hardtop, Automatic, Power Steering, Air conditioning.	**$695**
1955 BUICK	**SPECIAL RIVIERA,** 2 door Hardtop, Automatic, Radio, Heater, Sharp!	**$395**
1955 CHEVROLETS	**(SEVEN) SEDANS., CONV., HARDTOPS** Compare from	**$395**
1955 DESOTO	**4 DOOR SEDAN,** Automatic, Radio, Heater. Clean!	**$295**
1960 DODGE 6	**DART STATION WAGON,** 6 pass. Standard, Radio, Heater.	**$1195**
1958 INTERNATIONAL 6	**8 FOOT BED,** ½ ton Pickup, Heater, Good Engine.	**$695**
1959 FORD 8	**2 DOOR SEDAN,** Automatic, Radio, Heater and White/wall tires. Blue and White.	**$995**
1958 FORD 8	**FAIRLANE 500,** 4 door Sedan, Big Engine, Automatic, Power Steering, Black!	**$895**
1955 FORD 6	**½ TON PICKUP,** Heater, Yellow.	**$595**
1957 MERCURY	**MONTEREY,** 4 door Sedan, Automatic, Radio, Heater, One Owner.	**$695**
1960 MERCURY	**MONTEREY,** 2 door Sedan, Standard Trans., Heater.	**$1395**
1958 OLDSMOBILE	**SUPER 88,** Convertible, Radio, Heater, Big Engine, Automatic, Power Steering.	**$995**
1955 PLYMOUTH 6	**2 DOOR HARDTOP,** Stick, Radio, Heater, Runs Like New.	**$295**

ALSO CHOOSE FROM OVER 50 LATE MODELS!

BRITISH MOTOR CARS

2679 N. MAIN ST., WALNUT CREEK

EVENINGS & SUNDAY

935-4321

146. AUTOS FOR SALE 146. AUTOS FOR SALE 146. AUTOS FOR SALE 146. AUTOS FOR SALE 146. AUTOS FOR SALE

DON'T BE HALF SAFE!

BUY A COMPLETELY RECONDITIONED USED CAR FROM THE NEW

MONUMENT PLYMOUTH CENTER

1962	**MONZA** R&H, automatic	**$2195**
1962	**PLYMOUTH FURY,** 2-door, HT, R&H, full power. Sharp	**$2495**
1962	**COMET CUSTOM 2-DOOR SEDAN** RH, automatic	**$1695**
1962	**COMET CUSTOM 4-DOOR SEDAN,** R&H, standard, like new	**$1595**
1962	**VALIANT 4-DOOR SEDAN,** R&H. Sold here new	**$1695**
1961	**THUNDERBIRD,** every extra, Glacier blue, black leather interior	**$2995**
1961	**PLYMOUTH 4-DOOR SEDAN,** R&H, automatic. Sold here new	**$1495**
1960	**CHRYSLER 4-DOOR,** HT, fully equipped, like new Only	**$1695**
1962	**OLDSMOBILE F-85 WAGON,** one owner. Like new	**$2295**
1960	**MERCURY COLONY PARK 4-DOOR STATION WAGON,** fully equipped	**$2095**
1959	**VOLKSWAGEN 9-PASS. STATION WAGON**	**$1095**
1961	**VALIANT 200 2-DOOR,** HT, R&H, standard	**$1395**
1960	**PLYMOUTH FURY 2-DOOR,** HT, fully equipped, 18,000 actual miles	**$1595**
1960	**PLYMOUTH 4-DOOR WAGON** R&H, automatic	**$1495**
1959	**FORD 9-PASS. WAGON,** Country Sedan, automatic R&H, power steering	**$1395**
1959	**CHEVROLET IMPALA 4-DOOR,** HT, full power, factory air	**$1295**
1959	**DODGE CORONET 2-DOOR,** HT, automatic, R&H, power steering	**$1295**
1959	**BUICK INVICTA 4-DOOR,** HT, every extra a car can have, only	**$1395**
1958	**CHEVROLET IMPALA 2-DOOR,** HT, power equipped, automatic	**$1195**
1958	**PLYMOUTH BELVEDERE,** R&H, automatic	**$795**
1957	**PLYMOUTH SAVOY 4-DOOR SEDAN,** good second car	**$595**
1954	**CHEVROLET 4-DOOR SEDAN,** automatic, R&H	**$299**

SAVE YOUR CASH — CHARGE YOUR DOWN PAYMENT

All of the above cars carry MONUMENT'S Exclusive 6 Month or 10,000 Mile Warranty

MONUMENT IS NOW UNDER NEW OWNERSHIP

See Over 300 New and Used Cars at Contra Costa Hiway and Monument Blvd., Pleasant Hill and Concord

OPEN EVERY NIGHT UNTIL 10 P.M.

MU 5-1323 YE 5-7830 TE 4-5550

146. AUTOS FOR SALE 146. AUTOS FOR SALE 146. AUTOS FOR SALE 146. AUTOS FOR SALE 146. AUTOS FOR SALE

RENAULT

65TH ANNIVERSARY JUBILEE

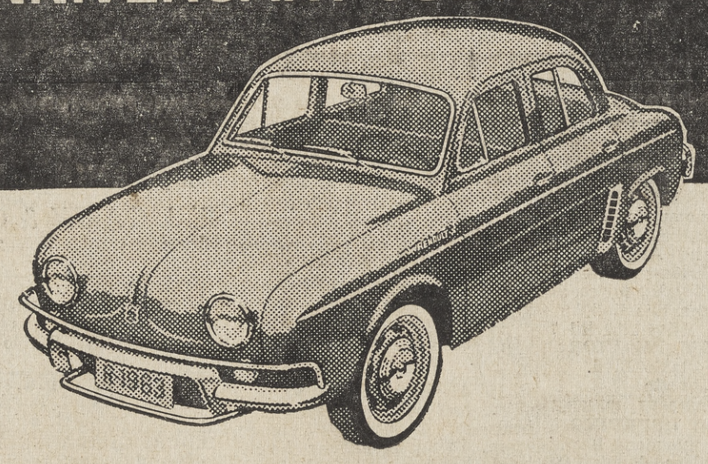

1¢ SALE!

$160 WORTH OF ACCESSORIES FOR 1¢ EACH WITH EVERY NEW

RENAULT

1¢ *FULL TRANSISTOR RADIO!* ($75 RETAIL VALUE)

1¢ *de luxe WHITEWALL TIRES!* ($30 RETAIL VALUE)

1¢ *chrome SIDE VIEW MIRROR!* ($5 RETAIL VALUE)

1¢ *de luxe VINYL INTERIOR!* ($30 RETAIL VALUE)

1¢ *SEAT BELTS!* ($20 RETAIL VALUE)

OFFER APPLIES TO THE RENAULT DAUPHINE, RENAULT R-8 OR CARAVELLE "S"

And you save more than just pennies; a Renault will go nearly 40 miles on a gallon of gas—about 10 miles farther than the other leading import. Come in now for a Renault Ride.

PAYMENTS AS LOW AS

36.00 PER MONTH

WITH NORMAL DOWN PAYMENT

1¢ SALE ENDS MAY 24, 1963

Century Motors

2100 N. MAIN ST. WALNUT CREEK

935-7500

OPEN EVENINGS & SUNDAY

The Sun
FRIDAY, MAY 3, 1963

PLEASANT HILL — CONTRA COSTA SHOPPING CENTER — PHONE 686-4000

MONTGOMERY WARD

50TH ANNIVERSARY

WARDS Riverside

A PROVEN STANDARD OF QUALITY FOR HALF A CENTURY

1913 - 1963

RIVERSIDE TIRE SALE

Join Riverside's 50th Anniversary for extra values, extra savings!

A HISTORY OF QUALITY, SAVINGS

ANY SIZE

ONE PRICE

RIVERSIDE NYLON 64 GUARANTEED 24 MONTHS

13.88* Any tube-type blackwall sizes 6.70-15, 7.10-15, 7.60-15

WARDS NYLON 64 TUBELESS
Sizes 6.70-15; 7.10-15; 7.60-15; 7.50-14; 8.00-14; 8.50-14 blackwalls now **16.88***

TUBELESS WHITEWALLS ONLY $3 MORE

Wards price is low for this quality tire! Built with a full 4-ply nylon cord body to resist damage from flexing, shocks, water or heat. Deep-grooved to deliver driving power to pavements wet or dry! Quiet, cool rolling for a luxury ride.

*Plus excise tax and trade-in tire.

WARDS AIR CUSHION NYLON GUARANTEED 18 MONTHS

10.88* Tube-type blackwall 6.70-15, 7.10-15, 6.00-16

WARDS AIR CUSHION TUBELESS BLACKWALL
One low price any 6.70-15; 7.50-14; 8.00-14. **12.88***

Wards thrifty Riverside—designed for the budget-minded driver who wants a dependable tire. It's a full 4-ply nylon tire with good traction and mileage for normal driving conditions.

*Plus excise tax and trade-in tire. **Whitewalls $3 more.**

27-MONTH RIVERSIDE ST-107

16.88* Tube-type blackwall 6.40-15, 6.70-15 7.10-15, 7.60-15

RIVERSIDE ST-107 TUBELESS BLACKWALL
Sizes 6.50-13; 6.40-15; 6.70-15; 7.10-15; 7.60-15; 7.40-14; 8.00-14; 8.50-14, now only **19.88***

Built to outperform new car tires! Made of rugged nylon cord for 4-way protection against blowouts. Five rows of pavement-biting treads for all-weather traction!

*Plus excise tax and trade-in tire. **Whitewalls $3 more.**

WARDS Riverside
4-SQUARE GUARANTEE
1. Against road hazards for the specified time. Adjustments prorated on months used.
2. Against defects in materials, workmanship for life of tread. Adjustments prorated on tread wear.
3. Nationwide service at all branches.
4. Satisfaction guaranteed nationwide. Adjustments based on sale price when returned.

NO MONEY DOWN! MOUNTED FREE!

CLEAN YOUR CAR!

RIVERSIDE CAR-CLEAN SPECIALS

Ward Week priced! Easy to use: (1) Wax and cleaner, (2) Polish and cleaner, (3) Whitewall cleaner, (4) Upholstery cleaner, (5) Liquid Car Wash or (6) Sponge. **77c**

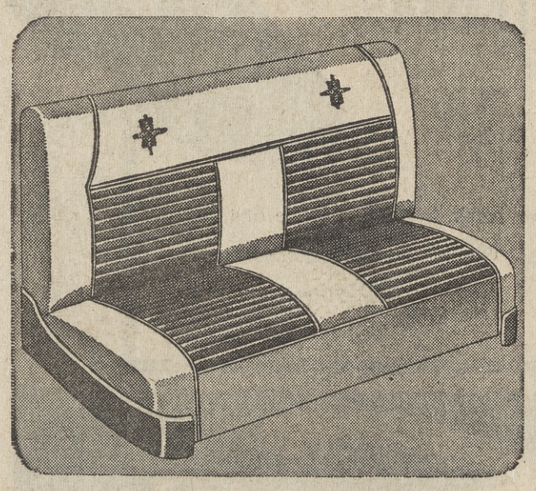

SPORT STYLING!

DAYTONA "500" QUILTED VINYL.

Luxurious channel-quilted vinyl panels, vinyl backs, skirts. Red or Black with White; Blue or Green with harmonizing trim. Installed. **22.88** Most sedans without center arm rest

REMANUFACTURED ENGINES

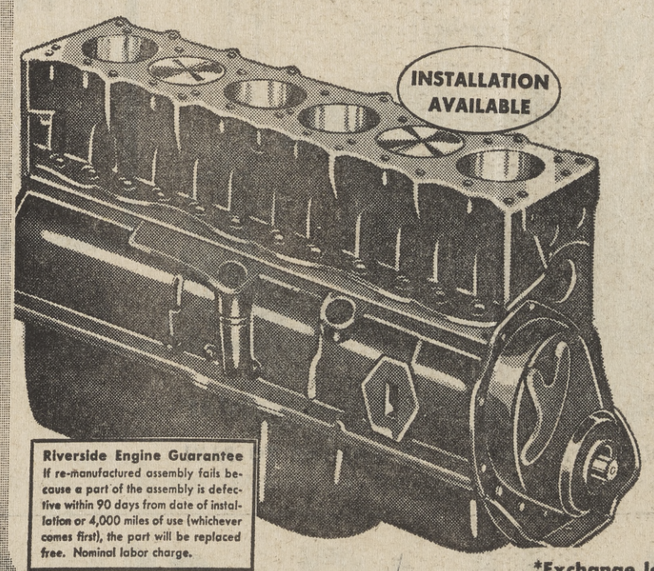

Riverside Engine Guarantee
If re-manufactured assembly fails because a part of the assembly is defective within 90 days from date of installation or 4,000 miles of use (whichever comes first), the part will be replaced free. Nominal labor charge.

51 TYPES OF RIVERSIDE CAR, TRUCK ENGINES

$154 All Chev. 6-cyl. 216 or 235 cu. in.

Ford V-8, '54-'61, 239, 256, 272, 292 cu. in. **$229***

Dodge, Plym., 6-cyl., "L" head, 3¼ bore, '56-'59 **$179****

Every Ward Riverside remanufactured engine is 100% dismantled, then reassembled with over 200 brand new parts. Here's what goes into every engine: reground crankshaft, new rings, pistons, reconditioned rods; cylinders rebored.

*Exchange less head **Exchange with head

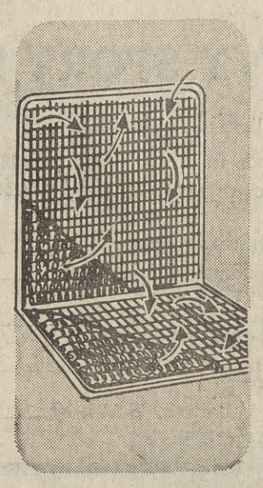

SAVE! FIBER SEAT CUSHION

1.79

Make hot-weather driving more comfortable. Tough, multi-colored plaid fiber over sturdy steel springs.

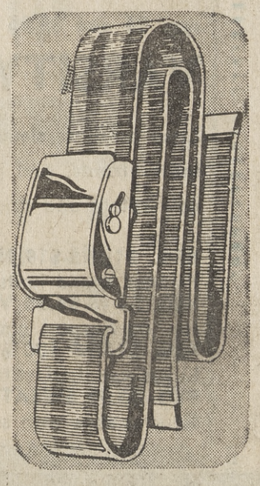

ALL NYLON SEAT BELTS FOR SAFETY

4.44 EACH

Family protection with safety belts! Metal-to metal buckles release instantly. Exceeds S.A.E. specifications.

OPEN 9:30 TO 9 MONDAY thru FRIDAY (Saturday 'til 5:30)

Mr. SMITH brings you the greatest savings of the year!

OPEN HOUSE

Sale

men's reg. $59.95

WORSTED WOOL SUIT

Select a natural shoulder classic from this impressive group of all-wool worsted suits in deeptone blues, greys, tans, and browns.

44.95

2-PANTS WOOL SUITS 59.95
Reg. $69.95 to $75. The extra pair of matching all-wool trousers doubles the life of your suit.

MEN'S FINER SUITS 59.95
Reg. $69.95 to $75.00. Superb imported and domestic fabrics are tailored in America for Smiths!

LUXURY WOOL SUITS 69.95
Reg. $79.95 and $85. Expertly tailored all-wool worsteds are perfect for all year Bay Area wear!

FREE 17.95 SLACKS

WITH PURCHASE OF ANY COUNTRY CLUB OR SQUIRE SHOP SPORT COAT AT $35 OR MORE!

Natural shoulder, regular, or continental models in new fabrics, patterns and colors.

REG. $11.95 GOLF SLACKS 6.99
Famous brand tropical weight slacks.

REG. $10.95 LIGHTWEIGHT SLACKS 8.99
Washable mohair blend for summer, 28-42.

REG. $19.95-$27.95 WOOL SLACKS 13.99
The west's most famous brand! 28-42.

REG. $5.95-$7.95 BERMUDA SHORTS 3.99
Famous brand! Plaids, batiks, prints, solids.

BOYS' SHOP

REG. $1.99 to $2.49

Boys' Sport Shirts

2 for $3

Short sleeve styles with button-down, zip front and perma-stay collars. Wash 'n' wear. 6-18.
1.59 ea.

KNIT GAUCHO SHIRTS 1.99
Reg. $3.00. Famous brand acrylic or cotton knits. 6-16

BOYS' SWIM TRUNKS 1.99
Reg. $2.99. Newest boxer, zip, and knit trunks. 6-18

BOYS' POLO SHIRTS 99¢
Reg. $1.50. Crew neck cotton polos. Stripes, solids, 4-16

BOYS' CREW SOCKS 3 prs. $1
Reg. 59c pr. White cotton with striped top. 8-10½

BOYS' SURF PANTS 1.99
Reg. $2.99-$3.99. Mid-thigh or calf length. 6-18

BOYS' WALK SHORTS 1.99
Reg. $2.99. Sanforized cotton plaids, solids. 6-18

compare at $4. short sleeve

MEN'S DRESS SHIRTS

Button-down, snap-tab, and spread collars. Cotton broadcloths and oxfords. Dacron® polyester and cotton. 14-17.

2.99

COMPARE AT $4! SPORT SHIRTS 2.99
Cool, new styles with short sleeves.

REG. 79c-$1 MEN'S SOCKS 2 prs. $1
Crews, stretch, argyles, rib, etc.

REG. $5.95 BAN-LON KNIT SHIRT 3.99
Popular pullovers for sport, leisure.

REG. $4 BROADCLOTH PAJAMAS 2.99
Coat and middy styles of Sanforized cotton.

REG. $5-$7.50 MEN'S WALLETS 2.99
Famous make all leather wallets.

REG. $1.50-$3.50 MEN'S JEWELRY 2 for $1
Famous brand tie tacks, bars, key cases.

REG. $1.50-$2.50 MEN'S NECKTIES 88¢
Famous brand ties. 1½" and 2" shapes.

$3.95-$5 VALUES! SWIM TRUNKS 2.99
Stretch, boxer, and new short leg models.

REG. $15.95
Famous Brand

FELT HATS

12.45

See the new spring felts by one of America's most famous men's hat makers! New shapes and colors. 6⅞ to 7½.

reg. $5 and $5.95 ea.

VARSITY IVY SPORT SHIRTS

Long or short sleeve pullovers, button-fronts, and ponchos in new colors and prints. S-M-L-XL.

2 for the price of 1

REG. $18.95-$19.95 KNIT JACKETS 12.99
Famous brand knits laminated to foam

REG. $5 to $6.95 VARSITY PANTS 3 prs. $10
Ivy, continental and slim pants. 3.69 pr.

REG. $17.95 100% ALPACA CARDIGANS 12.99
Luxurious shell stitch alpaca. S-M-L-XL

REG. $3.95 SWEAT SHIRTS 1.59
Gaucho style with smart V bottom. S-M-L-XL

REG. $13.99

MEN'S LOAFER

11.90

Hand-sewn moccasin by Robt. Carlyle at terrific savings! Quality leather. Cordosheen. 6½-12.

WALNUT CREEK: Broadway Center • **CONCORD: Concord Shopping Center**

SHOP MONDAY - THURSDAY - FRIDAY NITES 'TIL 9! • **NO DOWN PAYMENT — 12 MONTHS TO PAY!**

Smiths

If You Want REAL Bargains, Shop in The Sun

Spring is Here! -?

(SO THE CALENDAR SAYS, ANYWAY)

...but we know the warm weather is ahead!

TAKE ADVANTAGE OF THIS

SPECIAL PURCHASE

Jamaica Sets

6.95 or 2 SETS 12.95

...Shown is just one of the 15 styles... all in easy-care, wash 'n' wear fabrics in new spring and summer colors.

Sizes 5 to 15 and 6 to 18

Sandra Joy Casuals

FOR MISS AND MRS.

934-7832

1419 Broadway Plaza, Walnut Creek,

OPEN MONDAY AND FRIDAY EVENINGS 'TIL 9

Use Your Bankamericard or Open a Sandra Joy Charge

Kushins

4 Stores to serve you.

A.

leisure lovin'

little *thongs*

A. natural waxhide thong...7.99
B. white or natural waxhide...6.99
C. natural waxhide...8.99
Matching handbags $6.99 and up
Sizes to 11.
Extra charge for sizes over 10.

B.

by Mono

Open a convenient Kushins Charge Account . . . on the spot . . . or Use your BankAmericard.

WALNUT CREEK Broadway Center Open Mon., Thurs., Fri. nights

OAKLAND 19th & Broadway Open Mon., Thurs. nights

HAYWARD Foothill & A. Open Mon., Fri. nights

EL CERRITO The Plaza Open Mon., Thurs., Fri. nights

LAST TWO DAYS!

SHE KNOWS...
THAT HE KNOWS
the store to shop for
Post-Easter savings is GRODINS!

SAVE 1/3 AND MORE

GRODINS AFTER-EASTER

CLEARANCE

Plus Many Fresh Spring Arrivals At Timely Savings!

Mens Reg. $50

SUITS

NOW $38

Only $5 a month — 2 for $75

Mens Reg. $65

SUITS

NOW $48

Only $5 a month — 2 for $95

SPECIAL FEATURE!

NEW SPRING FAMOUS BRAND DACRON/WORSTED/MOHAIR

SUITS

ONLY $68

2 for $135

After this sale, these suits will be priced much higher.

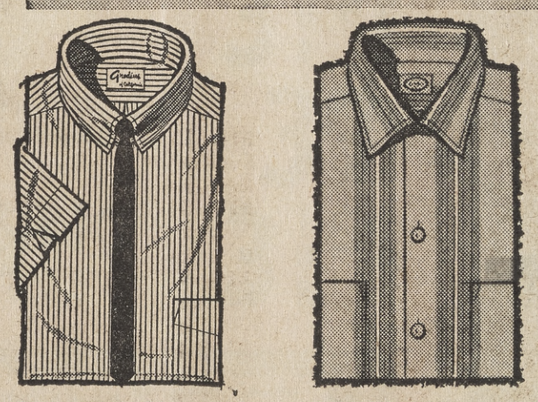

Reg. 5.95 Short Sleeve DRESS & SPORT

SHIRTS 3.99

Regular and button-down sport shirts. 3/11.50
Striped grip-tab dress shirts.

Reg. 11.95 KNIT SHIRTS	7.95
Reg. 1.25 HOSE	2 for 1.25
Reg. 1.50 T-SHIRTS	3 for 3.50
Reg. 1.50 KNIT BRIEFS	3 for 3.50
Reg. 1.50 BOXER SHORTS	3 for 3.50

TAKE 12 MONTHS TO PAY ON GRODINS SUPER-G PLAN

Reg. $45 Dacron/Worsted SPORT COATS

NOW $33

Reg. 10.95 LIGHTWEIGHT SLACKS

NOW 7.95

2 for 15.50

Reg. 18.95 Genuine Calfskin DRESS SHOES 14.80

AFTER-EASTER SPECIALS FOR BOYS

Boys Reg. 2.98 ARNEL KNIT SHIRTS 6-18	2/$5
Boys Reg. $10 Orlon Links CARDIGAN 6-20	7.99
Boys Reg. 2.98 to 3.98 PAJAMAS 6-20	2.49
Boys Reg. 3.98 & 4.98 WASH PANTS 6-18	2.99

GRODINS

BROADWAY SHOPPING CENTER, WALNUT CREEK — OPEN MON.-THURS.-FRI. NIGHTS 'TIL 9 P.M. — 934-7688

PEACHES	HALVES OR SLICED LG. 2½ tin	Libby's	4 FOR $1	GARDEN PEAS	303 tin	Libby's	5 FOR $1	TOMATO SAUCE	8 oz. tin	Libby's	12 FOR $1
FRUIT COCKTAIL	303 tin	Libby's	5 FOR $1	CREAM CORN	303 tin	Libby's	6 FOR $1	ZUCCHINI	303 tin	Libby's	5 FOR $1
APPLESAUCE	303 tin	Libby's	6 FOR $1	GREEN BEANS	CUT 303 tin	Libby's	4 FOR $1	ASPARAGUS	CUT 303 tin	Libby's	3 FOR $1
PEARS	HALVES 303 tin	Libby's	4 FOR $1	TOMATOES	SOLID PACK 303 tin	Libby's	5 FOR $1	SAUERKRAUT	303 tin	Libby's	6 FOR $1
GRAPEFRUIT	SECTIONS 303 tin	Libby's	4 FOR $1	VEGETABLES	Garden Mix 303 tin	Libby's	5 FOR $1	BEETS	SLICED 303 tin	Libby's	5 FOR $1
PLUMS	PURPLE 303 tin	Libby's	5 FOR $1	SUCCOTASH	303 tin	Libby's	4 FOR $1	TOMATOES	STEWED 303 tin	Libby's	5 FOR $1
PINEAPPLE	CRUSHED 303 tin	Libby's	4 FOR $1	BEETS	WHOLE 303 tin	Libby's	5 FOR $1	CORN	WHOLE KERNEL 303 tin	Libby's	6 FOR $1
PEACHES	FREESTONE Lg. 2½ tin	Libby's	3 FOR $1	SPINACH	303 tin	Libby's	6 FOR $1	GREEN BEANS	French Cut 303 tin	Libby's	4 FOR $1

Fruit for Salad	LIBBY 303 tin	3 FOR $1	Green Beans	Libby Whole 303 tin	4 FOR $1	Peas and Carrots	Libby 303 tin	5 FOR $1	Beef Stew	Libby 24-oz.	2 FOR $1
Pineapple	Libby Sliced 1¼ tin	5 FOR $1	Wax Beans	Libby Cut 303 tin	4 FOR $1	Lima Beans	Libby Green 303 tin	5 FOR $1	Spaghetti	Meat Balls Libby 24-oz.	3 FOR $1
Pineapple	Libby Crushed 211 tin	5 FOR $1	Cut Beets	Libby 303 tin	6 FOR $1	Catchup	Libby 20-oz.	5 FOR $1	Pork and Beans	Libby 2½ tin	4 FOR $1
Pineapple	Libby Tidbits 211 tin	5 FOR $1	Diced Beets	Libby 303 tin	6 FOR $1	Butter Beans and Ham	Libby 24-oz.	45¢	Spanish Rice	Libby 15½-oz.	5 FOR $1
Pineapple	Libby Chunks 211 tin	5 FOR $1	Beets	Libby Shoestring 303 tin	6 FOR $1	Pineapple	Libby Sliced No. 2 tin	3 FOR $1	Sweet Pickles	Libby 22-oz.	2 FOR $1
Pineapple	Libby Chunks No. 2 tin	3 FOR $1	Beets	Libby Pickled 16-oz. glass	4 FOR $1	Peaches	Libby Cling ½'s 2½ tin	4 FOR $1	King Crab	Libby 7½-oz. tin	89¢

the BEST of EVERYTHING

For the "best of everything" . . . and everything at its best . . . shop at LORAY. You can select the finest of foods in all of our departments and be assured of the quality because of our wide selection of famous brands . . . which includes Swift's Premium. For goodness and variety in grocery products — for freshness and carefully trimmed meats — select the best of everything . . . those products bearing the Swift's Premium label . . . ON SALE TODAY!

SWIFT PREMIUM 1-lb. Pkg. **49¢ lb**

SWIFT PREMIUM 12-oz. pkg. **3 FOR $1**

pork loin roast		39¢ lb
veal cutlets	Pkg. of four	59¢ lb
leg-o-veal	spring	69¢ lb
pork sausage	pure pork	49¢ lb
cheese	mild cheddar or monterey jack	59¢ lb
corned beef	Swift's prem.	69¢ lb

COFFEE FOLGER'S 2 LB.

SALAD OIL SWIFT JEWEL 24 OZ.

mustard	French's 24-oz. jar	29¢
cream pies	Morton 8" frozen	49¢
baby meats	Swifts chopped strained	4 FOR $1
baby meats	Swift Hi meat Dinners	5 FOR $1
canned milk	Bordens tall tin	8 FOR $1
award margarine		3 LBS $1

T-Bone Steak	LORAY BLUE RIBBON	79¢ lb
Chuck Roast	BONELESS LORAY BLUE RIBBON	59¢ lb
Rump Roast	LORAY BLUE RIBBON	69¢ lb
Short Ribs	LORAY BLUE RIBBON	29¢ lb
Round Steak	FULL CUT LORAY BLUE RIBBON	79¢ lb
Prime Rib	ROAST LORAY BLUE RIBBON	69¢ lb

SMOKED HAM

HICKORY SMOKED Shank Portion **29¢ lb**

FRESH FRYERS

SWIFT PREMIUM Tender Grown Whole Body **29¢ lb**

Ground Beef	LORAY BLUE RIBBON	3 LBS $1	Ground Chuck	LORAY BLUE RIBBON	2 LBS $1	Beef Stew	LORAY BLUE RIBBON	69¢ lb
X-Rib Roast	LORAY BLUE RIBBON	79¢ lb	Sirloin Tip	STEAK LORAY BLUE RIBBON	89¢ lb	Sirloin Tip	ROAST LORAY BLUE RIBBON	89¢ lb
Top Round	STEAK LORAY BLUE RIBBON	89¢ lb	Cubed Steak	LORAY BLUE RIBBON	89¢ lb	Swiss Steak	LORAY BLUE RIBBON	69¢ lb

FOR $1 DILL PICKLES 22 oz. tin Libby's 3 FOR $1

FOR $1 CORNED BEEF 12 oz. tin Libby's 2 FOR $1

FOR $1 DEVILED HAM 3 oz. tin Libby's 6 FOR $1

FOR $1 SAUSAGE VIENNA 4 oz. Reg. or BBQ Libby's 4 FOR $1

FOR $1 VEGETABLE JUICE 46 oz. tin Libby's 3 FOR $1

FOR $1 CATCHUP 14 oz. bottle Libby's 6 FOR $1

FOR $1 PINEAPPLE JUICE 46 oz. tin Libby's 4 FOR $1

FOR $1 APRICOT NECTAR 29 oz. tin Libby's 3 FOR $1

2 FOR $1 Brown Gravy French's 17¢

3 FOR $1 Cheese Sauce French's 25¢

4 FOR $1 Sour Cream Sauce French's 25¢

5 FOR $1 Spagetti Sauce French's 23¢

2 FOR $1 Gli-O-Sauce French's 21¢

89¢ Curry Sauce French's 25¢

NULAID FRESH EGGS
Extra Large GRADE AA 39¢ lb
MEDIUM Grade AA....35
LARGE Grade AA....41
JUMBO Grade A....53

IN PERSON

Cott. Cheese Tuttle's PINT 29¢

Butter Berkeley Farms Grade AA Cubes 69¢

Allsweet MARGARINE 2-lb. Pkg. 4 LBS 89¢

Bologna SWIFT PREMIUM 2-lb. Pkg. 59¢

Beef Stew SWIFT 24-oz. Tin 39¢

P.G. DRINK LIBBY 29-OZ. PINEAPPLE-GRAPEFRUIT DRINK 15¢

TOMATO JUICE LIBBY 46-OZ. TIN 19¢

MEAT PIES SWIFT FROZEN 6 FOR $1

98¢

15¢ SWIFT JEWEL 24 OZ.

SWIFT PREMIUM 12-oz. Tin LUNCHEON MEAT 33¢

pard dog food Tall Tin 6 FOR $1

pard crunchers 5-lb. Bag 59¢

beef stew Swift—24-oz. 39¢

spaghetti and Meat Balls Swift—24-oz. can 39¢

corned beef hash Swift 15½-oz. tin 3 FOR $1

vienna sausage Swift 4-oz. 3 FOR $1

chopped ham Swift 12-oz. 5 FOR $1

peanut butter Swift 16-oz. 39¢

estle's morsels 6-oz. Pkg. 5 FOR $1

chocolate Quick instant 1-lb. Pkg. 5 FOR $1

sausage SWIFT 8-oz. pkg. Brown and Serve 59¢

tea bags Brooke Bond 48 bag 49¢

WHITE KING "D" NEW GIANT SIZE 49¢

SWIFTNING 3-LB. TIN 39¢

FACIAL POWDER ROOM 400 COUNT TISSUE 4 FOR 89¢

FRUIT PIES MORTON 8" Frozen 3 FOR $1

DINNERS MORTON FROZEN Assorted 39¢

SALAD DRESSING Milani's French, Italian Decisco, Bleu, Buccaneer 8 oz. 3 FOR $1

CANTALOUPLES Vine Ripe Sweet Eating 5 FOR $1

POTATOES U.S. No. 1 Calif. New White 6 LBS 29¢

APPLES Calif. All Purpose Pippin 7 LBS $1

LETTUCE Red, Butter, Romaine HEAD 10¢

Radishes or Green Onions Bunch 5¢

Bell Peppers Coachella Valley 29¢ lb

Fresh Squash Italian or Summer 19¢ lb

Celery Crisp Large Stalks 19¢

NEW CROP MILD Yellow Onions 3 lbs. 25¢

LORAY
NEWELL & CALIFORNIA • WALNUT CREEK

the beautiful javne mansfield

appearing in person at the walnut creek LORAY CENTER

MAY 1-2-3 • WED 7 p.m. to 9 p.m. • THUR. 1 p.m. to 3 p.m. • FRI. 7 p.m. to 9 p.m.

—REGULAR PRICE WITHOUT—COUPONS AVAILABLE AT CHECK STAND

LOTS OF FREE PARKING AT CAPWELL'S - WALNUT CREEK . . . LOTS OF FREE PARKING AT CAPWELL'S - WALNUT CREEK

FIRST SHOWING
NEW
100 SLIDE MAGAZINE

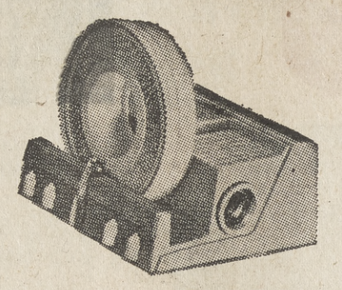

New Sawyer's magazine holds 100 slides . . . fits current Sawyer's slide projectors.
Now 4 slide systems for Sawyer's projectors — your choice of:

1: Regular Easy Edit Tray

2: Economy Tray

3: 100 Slide Rotary Magazine

4: Stack Loader—no magazines needed

Introductory Special

Sawyer's 500ER Projector — 500 watt, remote control with new 100 slide rotary magazine—

complete **$59.95**

photo center

BLUE CHIP STAMPS
TRADE-INS, TOO
1325 N. Main St.
WALNUT CREEK • 934-7207
Open Friday 'til 9
ONE OF THE LARGEST PHOTO SELECTIONS IN THE BAY AREA

SHOP AT HOME AND SAVE!

LOTS OF FREE PARKING CAPWELL'S-WALNUT CREEK

Capwell's FINER STORES

Mother's Day is Sunday, May 12

Come, see Capwell's

MOTHER'S DAY FASHION SHOW

Date: Saturday, May 4 **Time:** 2:30 p.m.

Place: Capwell's Better Dress Department, Second Floor, WALNUT CREEK

There is no charge, of course!

Capwell's compliments Mother (and Mother's Day) with this special fashion showing . . . presenting gift ideas Mother loves dearly! Gifts to wear! Attention will go particularly to summer dresses with new charm and finesse . . . in regular sizes and half sizes. And stunning gift furs, too, will be shown. Furs to make Mother feel a queen!

FOR MOTHER'S DAY . . . REMEMBER
BIG NAMES MAKE BIG IMPRESSIONS!

Famous Schiaparelli
SEAMLESS HOSE
1.50 and 1.65

Mother's Day is the gift occasion for selecting something specially elegant in hosiery. A color like Ginger Peachy in a designer brand like Schiaparelli. Ginger Peachy is a captivating shade . . . an iridescent without extreme glow. Choice of two styles, in short 8½-10, average 8½-11, long 9½-11.

Seamless with heel and toe **1.50**

Seamless with demi-toe **1.65**

Capwell's Hosiery, Street Floor
WALNUT CREEK

Capwell's FINER STORES

Mother's Day is Sunday, May 12

Lovely "Complexion"
GLOVES by HANSEN
3.50 and $5

Extra elegance for Mother's Day! Trying on a pair of 'Complexion' gloves is like slipping your hand into rose petals! Truly the fabric with the rose petal touch. Fine nylon, sueded inside as well as out! In three favorite styles. White, black, biscuit and sizes 6 to 7½ in all styles.

A. One-button shortie **3.50**

B. Four button slipon **3.50**

C. 12-button length **$5**

Capwell's Gloves, Street Floor
WALNUT CREEK

3.50 3.50 $5

Suit companion
BY JUDY BOND
5.99

Designed with suits in mind. Jewel neck and open-work bodice detail on a blouse of carefree white pique blended of DuPont Dacron® polyester and cotton. Sizes 32 to 38.

Designer blouses
BY RHODA LEE
each 3.99

Crisply cool Swiss cotton batiste with airy eyelet embroidery cascading down the front. Both styles in white. Sizes 32 to 38.

A. Jewel neck tuck-in **3.99**

B. Jewel neck overblouse **3.99**

Capwell's Blouses-Neckwear, Street Floor,
WALNUT CREEK

5.99 3.99 3.99

The smart shopper uses . . . a CAPWELL'S CHARGA-PLATE

CAPWELL'S-WALNUT CREEK: *Mon., Thurs. and Fri. 9:30-9:30, other days 9:30-5:30; So. Broadway; YE 5-1111 (935-1111)*

REMEMBER...ALL CAPWELL'S CHARGE ACCOUNTS GOOD AT ALL 4 CAPWELL'S STORES...AT ALL 4 CAPWELL'S

LOTS OF FREE PARKING AT CAPWELL'S - WALNUT CREEK . . . LOTS OF FREE PARKING AT CAPWELL'S - WALNUT CREEK

GIFTS FOR A LOVELY LADY . . . SELECTED FASHION ACCESSORIES!

Special handbag purchase

PLASTIC CASUALS

6.99

More than one good reason for selecting these for Mother's Day gifts! They're terrific buys . . . comparable with 8.99 bags from this famous manufacturer. They're gift-lovely, too, in softest plastics. Beautifully finished, both inside and out. Choose from excitingly new styles in our special purchase. In summer's leading neutrals . . . whites and bones. Plus 10% Fed. tax.

Capwell's Handbags, Street Floor
WALNUT CREEK

17.50 1-strand, 7.50 2-strand, $10

Capwell's FINER STORES

Mother's Day is Sunday, May 12

Simulated pearls

FROM VENDOME

$5 to 17.50

Creamy, lustered, hand crafted simulated pearls with the look of real! Hand dipped 16 times; hand French knotting; real-look clasps. Plus Fed. tax.

Dramatic fashion points!

TRIFARI PINS

$3 to $10

Exquisitely wrought in platinum-toned or golden-toned Trifanium. Also combinations with lustrous simulated pearls. (Also necklaces, bracelets and matching earrings, $3-$15) Plus Fed. tax.

Jewel cases for Mother

BY LADY BUXTON

8.50

An elegant case for the treasures of her jewel collection. Simulated leather with rayon satin lining. Blue, pink or ivory. Earring tray; deep drawer. (Also other styles from **5.50 to 27.95.**)

Capwell's Jewelry, Street Floor
WALNUT CREEK

A Capwell's selection!

AMC HAIR DRYER

19.88

For Mom, a hair dryer that she can carry with her, in its own hat-box case. 4-heat control switch; large size hood; thermostat to prevent overheating.

Capwell's suggests . . .

CHANEL NO. 5

We 'have her number!' It's No. 5, the exotic fragrance from Chanel. Perfume, **$5 to $25;** cologne, **3.50 to $10;** spray cologne, **$5;** dusting powder, **$5.** Plus 10% Fed. tax.

The gift of gifts!

ARPEGE BY LANVIN

The famous slogan is apt for Mother, too! "Promise her anything but give her Arpege." Perfume, **$7.50 to $25;** perfume mist, **$5;** Eau de Lanvin cologne, **$6 and $10;** Eau de Lanvin msit, **$6;** bath powder, **$5.** Plus 10% Fed. tax.

Capwell's Cosmetics, Street Floor
WALNUT CREEK

The smart shopper uses . . . a **CAPWELL'S CHARGA-PLATE**

CAPWELL'S HOURS: Mon., Thurs., and Fri. 9:30-9:30, other days 9:30-5:30; South Broadway; YE 5-1111 (935-1111)

REMEMBER . . . ALL CAPWELL'S CHARGE ACCOUNTS GOOD AT ALL 4 CAPWELL'S STORES . . . AT ALL 4 STORES

Jayne's Delightful Form Sparks First 4-Color Ad

Jayne Mansfield is many things to many men.

But to Joe Chambers, mechanical superintendent at The Sun, the star who appears at Lo-Ray supermarket in Walnut Creek today, is one thing in particular:

She's the reason for a four-color advertisement in The Sun today—the first in the history of central county newspaper publishing.

The complex and expensive provess involves four different plates, onto which four different inks are poured, Chambers explained as he prepared a proof run early this week.

"Trickiest part of the business is getting the image to register properly," he said.

Because of Chamber's efforts plus the interest of Lo-Ray market in the young lady, Jayne appears in red, blue, yellow and black in today's paper.

"It's not new for her—she's been in technicolor before," said Chambers as the proof run began to roll.

He pulled the vari-colored star from the press.

"This four-color business is a lot of work," he said, gazing at the finished product.

"But, you know, I think it was worth it."

It was not immediately apparent whether he was looking at the colors or the lady they graced.

Care of Baby, Mother To Be Told--Class

The Greater Mt. Diablo Chapter, American Red Cross, will offer a course in Mother and Baby Care for expectant parents, adoptive parents, and interested grandparents.

The course will be held on Monday and Thursday evenings from 7:30 to 9:30 p.m. for three weeks, beginning Monday.

It will be held at Red Cross Headquarters, 2121 Ygnacio Valley Road, Walnut Creek. Mrs. Eloise A. Noll, R.N., will be the instructor.

This course is offered free of charge.

Registration for the course can be made, or further information obtained, by calling the Red Cross at 935-7540.

Dot Opens Her Flower Dot Here

The Flower Dot, a new shop featuring artificial blossoms imported from France, Italy, Spain and Hong Kong, has opened its doors at 1467 East Newell Avenue in Walnut Creek.

Manager-proprietor Dot Happoldt operates the small boutique in the patio area of the Therapy Center Tea Room.

EARN 4% ON INSURED SAVINGS (Left on Deposit One Year) AT THE Mount Diablo First National Bank Pleasant Hill, California 1005 CONTRA COSTA BOULEVARD • FOR 60 YEARS

Blue Ribbon Days Prizes Revealed

Despite inclement weather, Lafayette shoppers turned out in droves last weekend to deposit their Blue Ribbon Coupons in most of the community's stores.

Names of the lucky winners in the community-wide promotion will be posted in the windows of participating stores.

"We're happy to report very good results with the coupon campaign," said Allan Sutton, proprietor of Sutton's Shoes and a member of the Lafayette Chamber of Commerce Board.

"Shoppers are urged to check back at their favorite stores to see if their names were chosen for hundreds of prizes local merchants made available," he said.

The response to the Blue Ribbon Days promotion, Sutton indicated, shows "that both shoppers and merchants can benefit from a campaign of this size."

And it indicates that even greater values can be passed along to shoppers when similar promotions are supported by each and every merchant in the area," he added.

Reasons for the success? Primarily the selection of first-line merchandise by merchants for their prizes, plus consistently top quality sale items in the participating stores during the three-day activity, the local proprietor reported.

"It'll be complete when shoppers throughout the Lafayette area come downtown today to find their names attached to hundreds of prizes—prizes made possible through the size of their response," he said.

Capwell's FINER STORES

ORDER NOW, SAVE!

ADVANCE BLANKET SALE!

Order now; blankets delivered in Sept. when billed.

Kenwood Acrilan® acrylic. Pink, blue, turquoise, moss, beige, white, melon, yellow, spice brown, geranium.* Fiber-Fix treated, no pilling. Full, reg. 17.95 **14.98;** king, reg. 26.50 **23.50;** 66x100", reg. 16.95 **13.98;** 80x100", reg. 18.95 **15.98** — *Twin, reg. 14.95* **11.98**

Kenwood all wool . . . Dylandized® so it's washable for life. Pink, blue, beige, yellow, white, melon, turquoise, moss green.* Full, reg. 18.95 **15.98;** king, reg. 27.95, **24.98** — *Twin, reg. 16.95* **13.98**

Fieldcrest 100% Acrilan® acrylic automatic. Snap-fitted corners. Full, single control, reg. 29.95 **24.95;** full, dual control, reg. 34.95, **29.95;** King, reg. 69.95, **59.95;** the Queen, dual control, reg. 37.95, at **32.95** — *Gold Crown Twin, reg. 24.95* **19.95**

*Extra or King size in pink, blue, beige, white.

Bedding, Third Floor, WALNUT CREEK

MAYFAIR goes "WHOLE HOG!"

Your Pleasant Hill Mayfair Open 24 Hours a Day!

Prices effective from Wednesday, May 1st through Tuesday, May 7th

Mayfair Markets at your Concord and Pleasant Hill

Everything but the Squeal — on sale at Mayfair now!

PORK SAUSAGE Bulk	3 lbs. $1
ARMOUR'S SAUSAGE Rolls	lb. 35¢
CHOP SUEY PORK	lb. 59¢
FRESH PORK HOCKS	lb. 29¢
FRESH PORK SHANKS	lb. 29¢
PORK SHOULDER ROAST Ctr. Cut	lb. 35¢
LEG OF PORK, Butt Portion	lb. 49¢
LEG OF PORK, Whole	lb. 49¢
FRESH HAM STEAKS	lb. 69¢
SPARERIBS Country style	lb. 39¢
SPARERIBS Medium Size	lb. 39¢
FRESH SIDE PORK Sliced	lb. 39¢
FREH NECK BONES	lb. 15¢
FRESH PIGS' FEET	lb. 15¢
PORK LIVER Sliced	lb. 29¢

pork roast Fresh Picnic Shoulder! lb. **29¢**

smoked picnic Whole, Shank off. lb. **29¢**

SMOKED PICNIC Oven-ready, served and tied ..... lb. 33¢

leg of pork Fresh, shank portion! lb. **39¢**

Lots of variety in Mayfair's Smoked Pork

SMOKED HAM Shank portion	lb. 39¢
SMOKED HAM Butt Portion	lb. 49¢
SMOKED HAM SLICES	lb. 99¢
SMOKED PORK CHOPS	lb. 69¢
SMOKED PORK LOINS	lb. 65¢
SMOKED HAM, Whole	lb. 49¢
SMOKED HAM HOCKS	lb. 39¢
BONELESS HAMS	lb. 79¢
SLICED BACON Ranch Style	lb. 49¢
SMOKED NECK BONES	lb. 25¢
SMOKED SPARERIBS	lb. 49¢

pork loins Loin or rib end. lb. **35¢**

PORK LOINS Whole or half.....lb. 49¢

pork chops Ctr. Cut Chops or Roast lb. **59¢**

Brown 'N Serve Chops lb. 69¢
Fresh Pork Steaks lb. 49¢
Pork Butt Roast lb. 39¢

round steak lb. 79¢	**chuck roast** lb. 45¢	**t-bone steaks** lb. 95¢	**cross rib roast** lb. 79¢	**ground beef** lb. 39¢
Mayfair's Blue Ribbon Steer Beef.	Mayfair's Blue Ribbon Steer Beef.	Mayfair's Blue Ribbon Steer Beef.	Mayfair's Blue Ribbon Steer Beef.	Mayfair's Blue Ribbon Steer Beef.
RIB STEAKS lb. 79¢	CUBE STEAKS lb. 98¢	CHUCK STEAKS lb. 59¢	STEWING BEEF lb. 69¢	RUMP ROAST lb. 79¢
CLUB STEAKS lb. 85¢	SIRLOIN STEAKS lb. 85¢	GROUND CHUCK lb. 59¢	SHORT RIBS lb. 29¢	BEEF LIVER lb. 59¢

Mayfair Frozen Foods

mayfresh vegetables All Varieties Reg. Size Pkgs. Mix or Match 6 FOR 89¢

Fruit Pies Frigid Dough 8"	29¢
Strawberries Mayfresh sliced, 10 oz.	5 for $1
Ore-Ida Potatoes Hash Brown, 2 lb. bag	3 for $1
Orange Concentrate C-Plus 6 oz.	5 for $1
Kermin Casseroles All Var. 8 oz. pkg.	5 for $1

DEL MONTE Buffet-Size Specials! Pear Halves, DeLuxe Plums, Cut Green Beans, Lima Beans, Fruit Cocktail, Sliced Peaches, Corn, Applesauce, Sliced Beets, Peas, Stewed Tomatoes, Zucchini. Your choice 7 FOR $1

WALL-TO-WALL LOW SHELF PRICES

CALO CAT FOOD Tall Cans	2 for 31¢
Del Monte Drink Pineapple-Grapefruit 46 oz.	29¢
DEL MONTE RELISH All varieties 12 oz.	3 for $1
DIAPER SWEET Giant 5½ L. pkg.	79¢
HERSHEY COCOA Seven Mile 16 oz.	53¢
ALUMINUM FOIL Kaiser 25 foot	35¢
SANITARY NAPKINS Fems 12's	34¢
LION SNAP-OFF BAGS	49¢
DOG CANDY Lolli Pups 7 oz.	23¢
PY-O-MY BROWNIE MIX 20's	35¢
ELASTIC STARCH 12 oz.	2 for 35¢
LEMON JUICE Real Lemon 12 oz.	39¢
WATER CONDITIONER Rain Drops Giant pkg.	67¢
IVORY SOAP Lge. Bar	2 for 37¢
CAMAY TOILET SOAP Bath Bar	2 for 33¢
LAVA HAND SOAP Reg. Bar	2 for 27¢
IVORY FLAKES Giant	79¢
LIQUID IVORY 22 oz.	65¢
DASH LOW SUDS DETERGENT Giant	79¢
SALVO TABLET DETERGENT Giant	79¢
COMET CLEANSER Reg. Can	2 for 35¢
MR. CLEAN 15 oz.	41¢

FRESH FRYERS Whole lb. 39¢
LAMB SHOULDER ROAST lb. 39¢
LEG OF LAMB lb. 69¢

LAMB SHOULDER ROAST lb. 69¢
RACK OF LAMB lb. 79¢
STEWING LAMB lb. 29¢

large eggs USDA Grade AA, Dozen, **35¢**

miracle whip Kraft's Quart **49¢**

folger's coffee 1-lb. Can **53¢**

ice cream Arden's, half gallon **59¢**

zee tissue Four-Roll Pack **3 for $1**

spam Hormel, 12-oz. cans **2 for 89¢**

COLLIER BRIQUETS	10 lb. bag, 99¢	RITZ CRACKERS	1 lb. box 39¢
MAYFRESH BUTTER	69¢ lb.	EGG NOODLES	Leo Nomellini, 12 oz. bag 29¢
FACIAL TISSUE	Northern, 300's 5 for $1	MIXED NUTS	Tom Scott. 13 oz. can 69¢
MAZOLA CORN OIL	Qt. 65¢	MACARONI & CHEESE	Superio, 7 oz. pkg. 6 for $1
PEANUT BUTTER	Mayfresh, 16 oz. jar 39¢	BABY FOOD	Heinz Str. 4¾ oz. jars 4 for 39¢
BABY FOOD	Heinz, Jr. 7½ oz. jar 2 for 29¢	BABY CEREAL	8 oz. Heinz 2 for 35¢

Mayfair First-Day Fresh Produce

pippin apples Crisp, sweet and crunchy California grown. A special buy! ..... 8 lbs. $1

cabbage Solid, all green heads..... 5¢ lb.

potatoes U.S. No. 1 Russets 10 lb. Bag 59¢

PEAT MOSS Genuine Garden Magic, from Washington. 33 lb. bag..... 98¢

ONIONS	US #1 yellow 3 lbs. 29¢	CELERY	Crisp, large stalks ea. 19¢
BANANAS	Golden Ripe 6 lbs. $1	RHUBARB	Washington, Crimson 2 lbs. 29¢
LETTUCE	Red Leaf, Butter and Romaine 2 hds. 25¢	APPLES	Washington Delicious 5 lbs. $1

Mayfair Delicatessen

large bologna By the piece.....lb. **39¢**

salami	Galileo, Italian 8-oz. chubs	59¢ ea
ITALIAN SALAMI	Galileo, 13 oz. chubs, ea.	$1.09
MOZZARELLA	Stella, sliced, 6 oz. pkg.	39¢
GRUYERE CHEESE	Danish 6 oz. pkg.	3 for $1
ARMOUR FRANKS	12 oz. pkg.	43¢
CHEDDAR	Mayfresh, Medium, Bars or Wedges lb.	69¢

SPECIAL VALUE! KING-SIZE TV TRAYS! Sturdy, colorful, hundreds of uses. Reg. $1.49—Now 99¢

Mayfair Liquors

INTERNATIONAL CLUB BLENDED WHISKEY Seven years old, 86 proof . . . $3.59 FIFTH

ROYAL OCCASION BLENDED WHISKEY Kentucky Blended A Mayfair Favorite! $2.98 FIFTH

ROYAL OCCASION VODKA	Fifth	$2.99
ROYAL OCCASION GIN	90.4 proof Quart	$3.99
KENTUCKY CHOICE	4 yrs. old, Straight Bourbon Fifth	$3.29
Tahiti Joe Mixes	Daiquiri, Mai-Tai, Navy Grog, Zonbie, Planter's Punch, Scor. 5th	99¢
Velvet Glow Beer	Case of 24 12 oz. cans, $2.99 6 pk.	79¢

***IN CONCORD** 1701 WILLOW PASS ROAD ***IN PLEASANT HILL** 2316 MONUMENT BOULEVARD CONTRA COSTA SHOPPING CENTER